ALENDA · LUX · UBI · ORTA · LIBERTAS ·
NE
ULTRA

JAMES WILSON KERR.
215-12-7267

The
James W. Kerr

Jnips and Cranks

E.C. BREWER, JR. • EDITOR

M.H. LILLARD, JR. • BUSINESS MANAGER

Quips and Cranks

1939

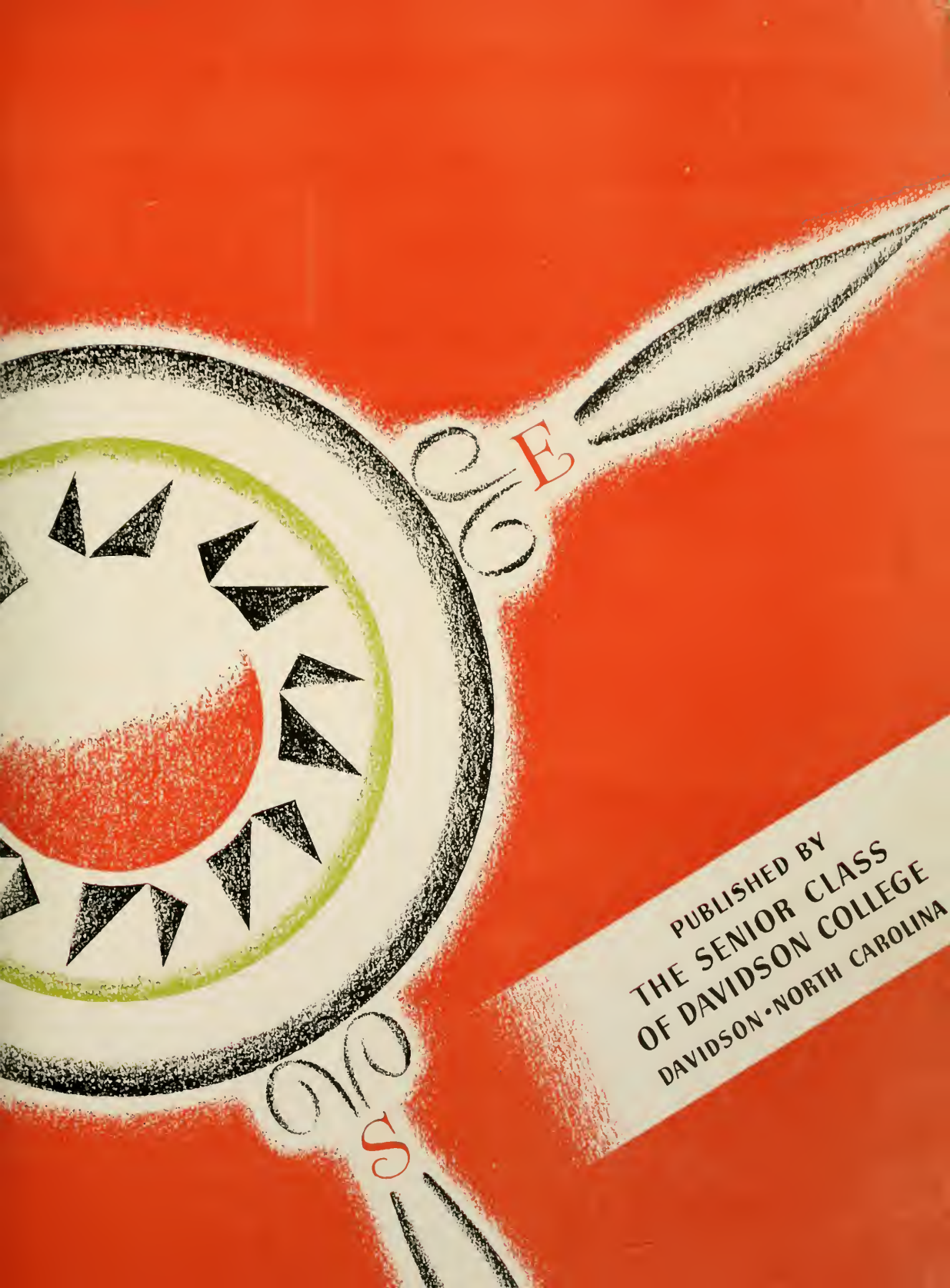
E
S
PUBLISHED BY
THE SENIOR CLASS
OF DAVIDSON COLLEGE
DAVIDSON • NORTH CAROLINA

PREFACE

From time immemorial man has fought to conquer the physical and intellectual forces surrounding him. He has ventured forth into the realm of the unknown to acquire for himself a better mode of living, a personal satisfaction, aid for his fellows. Such desires caused him to master one of nature's most violent powers, the sea, to make it serve his wishes and do his bidding. Man's increased use of the sea and his greater benefits from it did not grow and augment of their own accord; the progress points directly to the undaunted purpose and never dying attempts of those men who saw before them untold opportunity.

In another realm did the same inner spirit, turned toward educational endeavor, result in advancement and progress in the development of the mind. The Christian educational institutions of the present stand as a tangible symbol of the work of certain Christian men who, spurred on by an eternal desire for achievement and perfection, saw into the future and visualized a time of hope and promise for all.

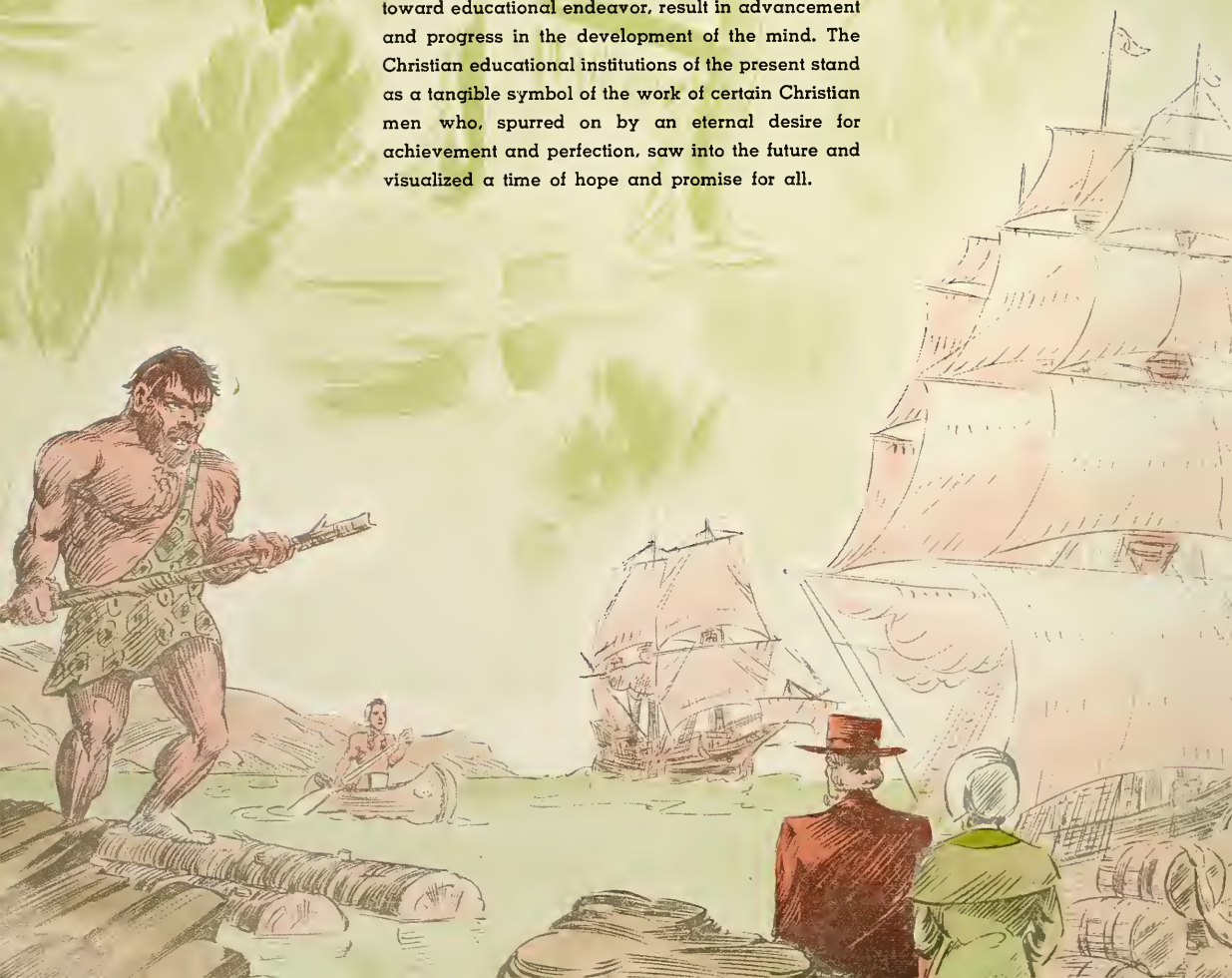

CONTENTS

BOOK I . . . . . VIEWS

BOOK II . . ADMINISTRATION

BOOK III . . . . . CLASSES

BOOK IV . . . . . ACTIVITIES

BOOK V . . . . . ATHLETICS

BOOK VI . . . . FRATERNITIES

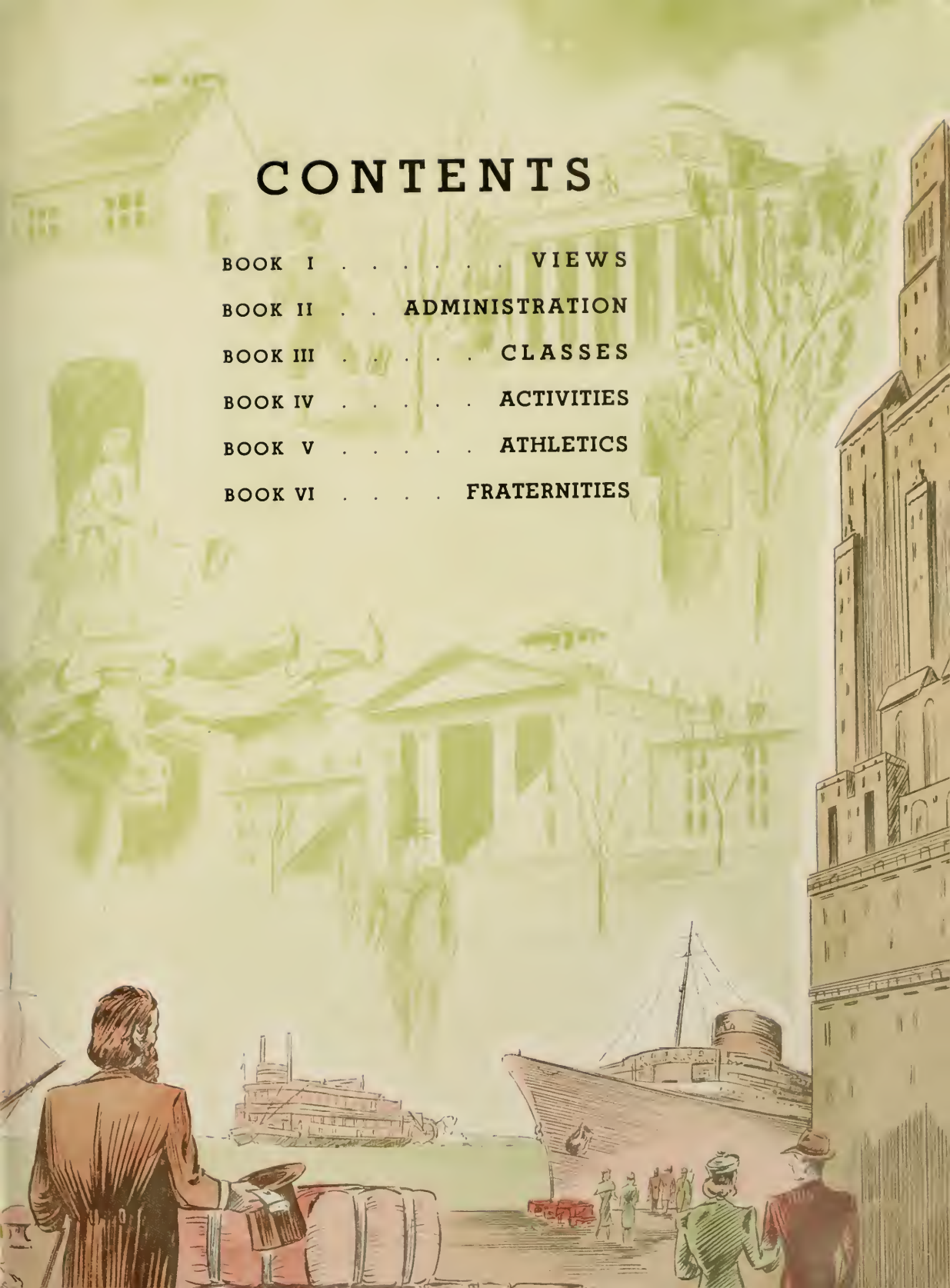

DEDICATION

It is with sincere appreciation and admiration that the staff of the 1939 QUIPS AND CRANKS dedicates this volume to DR. FRAZER HOOD, a man whose interest in students and their activities has extended far beyond the confines of the class room.

DR. FRAZER HOOD

VIEWS

PRE-HISTORIC MAN *knew nothing of education as we know it today. His attempts at mastering surroundings were directed solely toward self-preservation. But time caused him to see, in his daily life, chances for the improvement of his surroundings, and with him began crude attempts to master the waters. At the same time he taught his children and encouraged their learning the requisites of existence. No books were his, yet from hard experience he gathered knowledge that accumulated through the ages to form the basis for later development. The incidents of his daily life he recorded on the walls of his earthen home, first in pictures, and then in crude hieroglyphics. By chance some bolt of lightning brought a new aid, and with fire came an intellectual awakening, the first dawning of a soul. Soon he had begun to harness the forces about him, to win for himself and his family more of comfort, security, and well-being. The primitive soul was becoming aware of the possibilities of its own enlightenment.*

CHAMBERS BUILDING

SOUTH CAMPUS

EUMENEAN HALL

MARTIN CHEMICAL LABORATORY

CHA

MBERS

THE LIBRARY

THE CHURCH

FRONT WALK TO CHAMBERS BUILDING

PHILANTHROPIC HALL

ELM ROW

SHEARER HALL

ADMINISTRATION

THE NORTH AMERICAN INDIAN *had learned that there is more to life than the mere conquering of environment. He worshipped the forces of nature and taught his children the same. Today we have records of his civilization as kept in his burial mounds, evidences that he adapted as well as circumstances permitted his primitive surroundings and activities to a new code of morality as he paid devotion to the Great Spirit. In his simple outdoor crafts he achieved a perfection that pays tribute to a noble race. The onrushing white man, to whom he has often proved as great friend as great enemy, he taught the lessons of nature, knowledge so indispensable to wilderness pioneers. Hundreds of tribal languages bespoke a broadened horizon of social endeavor; he had learned the lesson of interdependence as approved to his more primitive brothers' self-reliance. Coöperative endeavor was laid as the basis for awakened longings for a new cultural existence.*

Dr. R. A. Dunn
President Board of Trustees

TRUSTEES OF DAVIDSON COLLEGE

OFFICERS OF THE TRUSTEES

DR. R. A. DUNN	*President*
MR. H. SMITH RICHARDSON	*Vice President*
MR. S. A. ROBINSON	*Secretary*
MR. F. L. JACKSON	*Treasurer*

The Committees of the Executive Committee

Finance Committee

DR. R. A. DUNN — MR. H. S. RICHARDSON
MR. S. A. ROBINSON

Education Committee

DR. R. A. DUNN, *Chm.* — REV. J. McD. RICHARDS
DR. C. R. WILCOX — DR. H. S. RICHARDSON

Building and Grounds Committee

MR. J. A. CANNON — DR. H. W. McKAY
REV. R. S. ARROWOOD

Student Health Service and Physical Education

MR. I. P. GRAHAM — MR. S. A. ROBINSON
MR. LUNSFORD RICHARDSON

Religious and Social Life, Church and Alumni Relationships Committee

REV. A. A. McLEAN — MR. W. P. SPRUNT
REV. P. D. MILLER

PRESIDENT'S HOME

DR. WALTER L. LINGLE
President

FACULTY

M. E. SENTELLE: The embodiment of much that is in the "Davidson spirit," sympathetic counselor, impartial judge.

F. L. JACKSON: National President of O. D. K., a wizard in matters of cash.

J. W. MACCONNELL: One of the Who's Who in America of the faculty.

F. W. HENGEVELD: Ex-big league baseball pitcher, now handling equally tough job as registrar.

M. W. MCGILL: Accountant and overseer of financial details in the managing of college monetary policy.

FRED SMITH: Journalist par excellence, kept the campus in head lines.

F. D. HOBART: The beauty of the campus is a testimony to his ability.

M. M. LOCKHART, JR.: To a marked degree responsible for the success of Davidson's Centennial Program.

A. CURRIE: Combination village barrister and college legal advisor, possessor of innumerable horses and houses at Myrtle Beach.

C. M. RICHARDS: A stabilizing religious influence, conservative and kind.

FRAZER HOOD: Beau Brummel of the faculty and forecaster of styles for men.

K. J. FOREMAN: A speaker to the soul, not merely to minds and emotions.

C. K. BROWN: Exponent of Jeffersonian economic ideals, author of a well written economic treatise.

P. H. GWYNN: A dynamo converting abstract theories into practical current.

L. B. SCHENCK: Possessor of a pretty home and charming wife, interesting conversationalist.

FACULTY

R. D. WILLIAMSON: Cosmopolite of the faculty, linguist, and punster of finesse.

I. W. JOHNSTON: Enthusiastic and interesting lecturer and net coach with ace serve.

J. C. PLOTH: Band Master recognized in musical circles as one of America's sixty best.

C. G. DAVIDSON: Devout bibliophile, hard worker and shining Sigma Upsilonite.

N. W. SHEPARD: Spinner of unbelievable baseball yarns, and obtainer of equally miraculous athletic successes.

T. E. McDONALD: Rejuvenator of interest in college glee club, and the best of wits on musical trips.

A. H. WHITTLE: Jovial track coach, proud father of two daughters.

W. P. BABCOCK: Jack of all musical instruments and master of the bassoon.

A. M. HILLHOUSE: Authority in municipal bonds, debits and credits.

J. A. McGEACHY: Worshiper of Clio, thorough scholar, popular teacher.

J. M. DOUGLAS: Davidsonian of the old school, capable physicist and dandy professor.

H. B. ARBUCKLE: Retired Chemist, charming raconteur and inventor of national repute.

W. W. WOOD: One of the early sponsors of Davidson's Phi Beta Kappa and gown representative on town council.

W. L. PORTER: Curator of Davidson's fast growing and multi-phased museum.

S. C. LYON: Co-ordinator of Science and Religion and practitioner of both.

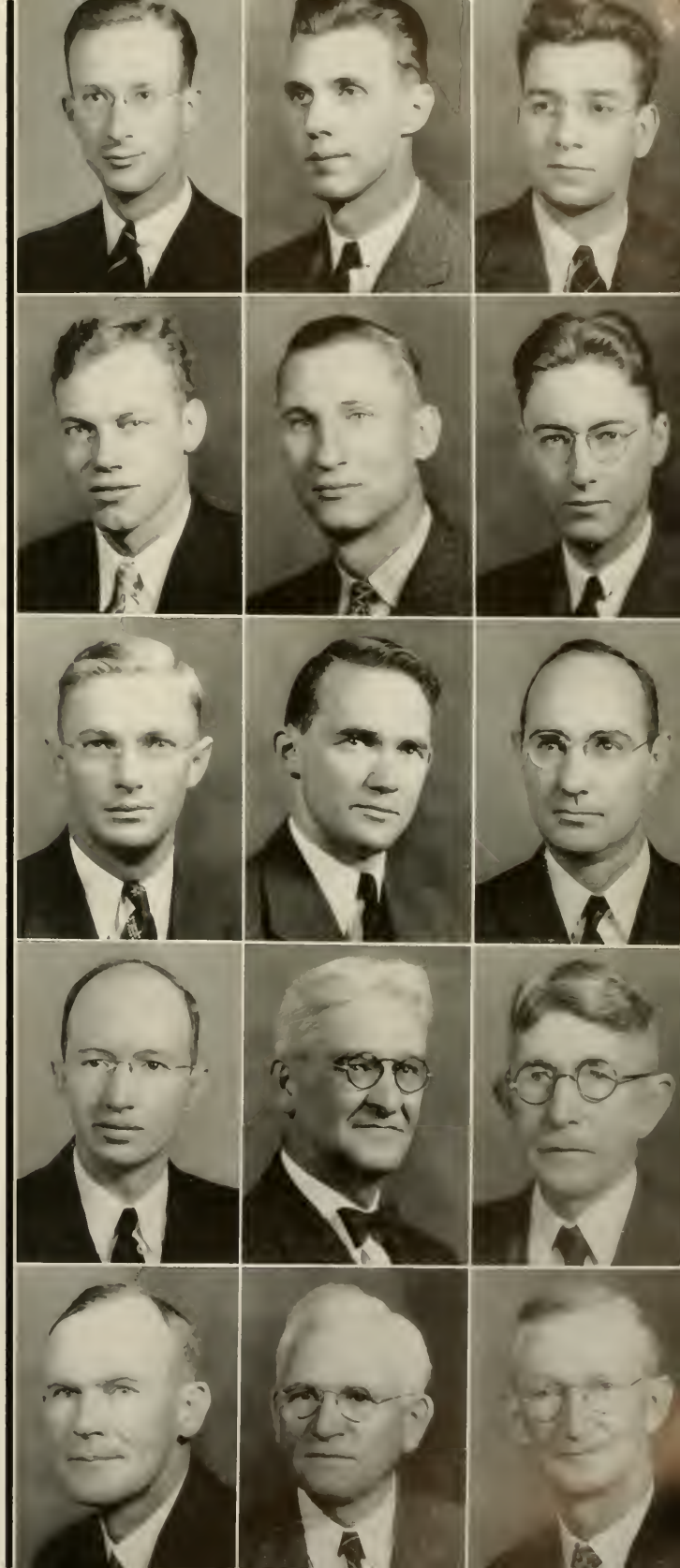

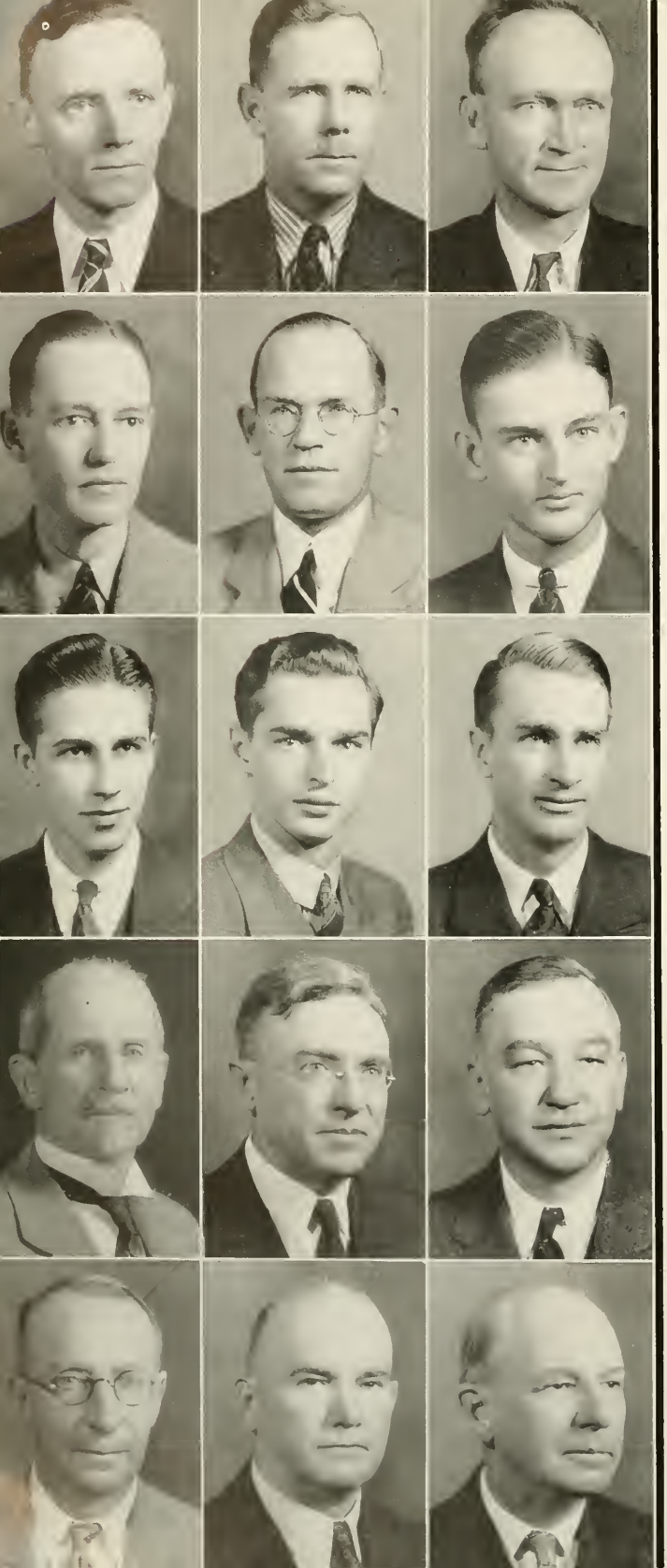

FACULTY

O. J. THIES: Dealer in occult sciences; when there is an Einstein theory in Chemistry, he'll understand it.

W. N. MEBANE: Talented artificer in wood from the Blue Ridge Mountains of Virginia.

H. E. FULCHER: Local weather prognosticator boasting an 85% accuracy record.

J. T. KIMBROUGH: Leader of a valiant faculty baseball nine, author of mathematics texts.

T. S. LOGAN: Much sought matrimonial prospect but confirmed bachelor, in love with Chemistry alone.

TOM DANIEL: Assistant to Dr. Lyons, aspirant to medical career.

BILL DOUGLAS: Graduate of Davidson 1937 returned to serve as physics assistant.

S. A. KNIGHT: Youngest faculty Ph.D., gets a lot from his classes but has plenty to give.

W. G. MCGAVOCK: Recently returned from Princeton, Duke, and points north, a Southerner and glad of it.

C. R. HARDING: Nearly eighty years young and growing younger, a cherished Davidson tradition.

E. F. SHEWMAKE: Philologist, etymologist, grammarian, author of well received text.

E. J. ERWIN: Father superior to Davidson's dramatics, developer of literary geniuses.

E. R. FLEAGLE: Gives generously of his time, the man to see for your job.

F. L. BLYTHE: The footballer's delight, the dancer's despair, the loafer's death warrant.

G. R. VOWLES: Only Rhodes Scholar on the faculty and helpful supporter of would-be Oxonians.

FACULTY

L. A. BEATY: Latinist, wit, eloquentinist, a friend to high and low.

H. L. LILLY: Popular esthete, unhackneyed preceptor, and understanding companion.

G. B. WALLS: A Yankee speaking a foreign language, conqueror of innumerable rebels.

J. C. BAILEY: Able Assistant to the President, Greek scholar in his own right.

W. P. CUMMING: Faculty instructor of jiu jitsu, cartographer of note.

A. V. GOLDIERE: Co-producer of French drama and importer of Converse ingenues for starring roles.

MRS. IRVING JOHNSTON: Mother confessor to the sick, never absent from her post.

MRS. T. W. JOHNSTON: Daughter and wife of Davidson professors, painstaking calculator of football ticket sales.

MISS STEELE: Soother of many a timid soul awaiting an interview with the President.

MRS. SMITH: A nice lady with over 650 rampageous, obstreperous, but devoted sons.

MISS THOMPSON: Hostess for the Administration, knows hundreds of Alumni and whether they have paid their bills.

MISS PASMORE: Advocate of silence, decorum, and concentration, a feminine touch to the library.

ADELE ARBUCKLE: Guardian to the doors of the Treasurer's Office, friendly but unafraid.

SUSIE JACKSON: Efficient collector of fines and purveyor of postal bad tidings.

GLADYS SCOTT: New addition to the secretarial staff, clerical beauty queen.

FACULTY

ADMINISTRATIVE EXECUTIVES

MARK EDGAR SENTELLE
Dean of Students
A.B., M.A., (Davidson); M.A. (Yale); D.D., LL.D.

FRANK LEE JACKSON
Treasurer and Purchasing Agent
B.S. (Davidson); C.P.A.

JOHN WILSON MACCONNELL
College Physician
A.B., M.A. (Davidson); M.D. (University of Maryland), (Columbia University), (University of Edinburgh).

FREDERICK WILLIAM HENGEVELD
Registrar and Secretary of the Faculty
B.S. (Davidson).

MYRON WALLACE MCGILL
Auditor
B.S. (Davidson).

CONRAD FREDERICK SMITH
Alumni Secretary
B.S. (Davidson).

FRANK DONALD HOBART
Superintendent of Grounds and Buildings
(Springfield College).

MALCOLM MABRAY LOCKHART
Agent of the Centennial Movement
A.B. (University of Georgia), M.A. (University of Georgia).

SOCIAL SCIENCE

MARK EDGAR SENTELLE
J. W. Cannon Professor of Bible and Philosophy
A.B., M.A. (Davidson), M.A. (Yale University), D.D., LL.D.

ARCHIBALD CURRIE
Woodrow Wilson Professor of Economics and Political Science
A.B. (Davidson), (Cornell University), (Columbia University).

CHARLES MALONE RICHARDS
Professor of Bible, Church History and Government, and Christian Evidences
A.B. (Davidson), D.D.

FRAZER HOOD
Professor of Psychology
A.B. (Southwestern Presbyterian University), M.A., Ph.D. (Yale), (Johns Hopkins University), (University of Chicago), Litt. D.

KENNETH JOSEPH FOREMAN
The James Sprunt Professor of Bible and Philosophy
A.B. (Davidson), M.A. (Princeton University), S.T.B. and S.Th.M. (Princeton Seminary), (University of Pennsylvania), D.D. (Washington and Lee University), Ph.D. (Yale).

CECIL KENNETH BROWN
Professor of Economics
A.B. (Davidson), M.A., Ph.D. (University of North Carolina), (University of Besancon), (Columbia University).

PRICE HENDERSON GWYNN, JR.
Professor of Education and Director of Student Guidance
A.B., M.A. (University of North Carolina), B.D. (Yale Divinity School), Ph.D. (Yale).

LEWIS BEVENS SCHENCK
Associate Professor of Religious Education
A.B. (Davidson), B.D. (Union Theological Seminary), S.Th.M. (Princeton Theological Seminary), Ph.D. (Yale).

RENÉ DE VISME WILLIAMSON
Associate Professor Economics and Political Science
A.B. (Rutgers University), M.A. (Harvard), Ph.D. (Harvard).

FRONTIS WITHERS JOHNSTON
Associate Professor of History
A.B. (Davidson), Ph.D. (Yale).

JAMES CHRISTIAN PFOHL
Director of Music
(University of North Carolina), B.M. (University of Michigan).

CHALMERS GASTON DAVIDSON
Director of the Library and Associate Professor of Bibliographical History
A.B. (Davidson), M.A. (Harvard), M.A. in L.S. (University of Chicago).

NORMAN WESTBROOK SHEPARD
Director of Physical Education
B.S. (University of North Carolina), (University of Illinois), (Columbia University).

THANE EDWARD MCDONALD
Assistant in Music
(De Pauw University), N.M., M.M. (University of Michigan).

ANDREW HEATH WHITTLE
Physical Education
B.S. (Davidson).

WARREN PERRY BABCOCK
Music
B.M. (University of Michigan).

ALBERT M. HILLHOUSE
Professor of Business Administration
A.B. (Davidson), M.A. (University of North Carolina), J.D. (New York University), Ph.D. (Northwestern University).

JOHN ALEXANDER MCGEACHY, JR.
Associate Professor of History
A.B. (Davidson), M.A. (University of North Carolina), (University of Chicago).

SCIENCE

JAMES MCDOWELL DOUGLAS
James Buchanan Duke Professor of Physics
A.B., M.A. (Davidson), Ph.D. (Johns Hopkins), (University of Chicago), (Cornell University), (Columbia University).

JOHN WILSON MACCONNELL
Professor of Physiology and Hygiene
A.B., M.A. (Davidson), M.D. (University of Maryland), (Columbia University), (University of Edinburgh).

HOWARD BELL ARBUCKLE
Chambers Professor of Chemistry, Emeritus
A.B., M.A. (Hampden-Sydney), Ph.D. (Johns Hopkins).

WILLIAM WOODHULL WOOD
Professor of Mathematics and Applied Mathematics
A.B., C.E. (University of Virginia).

WILLIAM LORIMER PORTER
Professor of Geology and Geography
A.B. (Tarkio), A.B., M.A. (Yale).

FACULTY

SCOTT CARY LYON
Richard J. Reynolds Professor of Biology
A.M., M.A. (Southwestern Presbyterian University), A.M. (Tulane University), D.Sc. (Southwestern), (University of Chicago).

OSCAR JULIUS THIES, JR.
Associate Professor of Chemistry
B.S., M.A. (Davidson), (Massachusetts Institute of Technology), M.A. (Cornell).

WILLIAM NELSON MEBANE, JR.
Associate Professor of Mathematics
B.S. (Davidson), M.A. (Cornell), (Virginia Polytechnic Institute), (University of Chicago).

HENRY EMMETT FULCHER
James Buchanan Duke Associate Professor of Physics and Astronomy
B.S., M.S. (University of Virginia), (William and Mary), (University of Chicago).

JOHN THOMAS KIMBROUGH
Associate Professor of Mathematics
B.S. (Davidson), (University of Chicago).

THOMAS SWINDALL LOGAN
Associate Professor of Chemistry
B.S., M.S. (Emory University), Ph.D. (Johns Hopkins).

THOMAS BRANTLEY DANIEL
Assistant in Biology
B.S. (Davidson).

WILLIAM ALEXANDER DOUGLAS, JR.
Assistant in Physics
B.S. (Davidson).

SAMUEL BRADLEY KNIGHT
Assistant Professor of Chemistry
B.S. (Clemson College), M.S. (University of North Carolina), Ph.D. (University of North Carolina).

WILLIAM GILLESPIE MCGAVOCK
Associate Professor of Mathematics
B.S. (Davidson), M.A. (Duke University), (Princeton).

LANGUAGE

CALEB RICHMOND HARDING
Professor of Greek Language and Literature, Emeritus
A.B., M.A. (Davidson), Ph.D. (Johns Hopkins).

EDWIN FRANCIS SHEWMAKE
Alumni Professor of English
A.B. (College of William and Mary), M.A. (Columbia University), Ph.D. (University of Virginia).

EDWARD JONES ERWIN
Professor of English
A.B., M.A. (Davidson), (Columbia University), (University of Chicago).

FRED KURTLAND FLEAGLE
Professor of Spanish
A.B., M.A. (University of Michigan), (University of Puerto Rico), (University of Chicago).

FRED LEROY BLYTHE
Professor of Spanish
A.B. (Davidson), M.A. (University of North Carolina), (University of Chicago), (Columbia University), (University of Madrid), (National University of Mexico), M.A. (The Middlebury Spanish School), (El Centro de Estudios Historics of Madrid).

GUY RICHARD VOWLES
Professor of German Language and Literature
A.B. (Yankton), B.A., M.A. (Oxford University), Ph.D. (University of Chicago), Litt.D.

ERNEST ALBERT BEATY
Professor of Latin and German
A.B. (Davidson), M.A. (University of South Carolina), M.A. (Columbia University), B.D. (Columbia Theological Seminary).

HENRY TRACY LILLY
Professor of English
A.B. (Davidson), M.A. (Princeton University), (University of Vienna), (Oxford University), (University of Chicago).

GEORGE BYRON WATTS
Professor of French
A.B. (Dartmouth), M.A. (Harvard), Ph.D. (University of Minnesota), Officer d'Academie (University of Berlin), (University of Montpelier).

JOHN CROOKS BAILEY, JR.
Professor of Greek Language and Literature
A.B. (Davidson), (University of Virginia), University of Chicago), M.A. (Johns Hopkins).

WILLIAM PATTERSON CUMMING
Professor of English
A.B. (Davidson), M.A., Ph.D. (Princeton).

AUGUSTIN VICTOR GOLDIERE
Professor of French
A.B. (Dartmouth College), M.A., Ph.D. (Yale), (University of Chicago), (University of Caen), (El Centro de Estudios Historics of Madrid), (Pennsylvania State French Institute).

ADMINISTRATIVE ASSISTANTS

MRS. SARA D. JOHNSTON
Superintendent of Infirmary

MRS. FRONTIS JOHNSTON
Secretary Physical Education Department

MISS ORRIE ATTALENE STEELE
Secretary to the President

MRS. N. T. SMITH
Supervisor of Dormitories

MISS HATTIE THOMPSON
Assistant to the Treasurer

MISS JULIA PASMORE, A.B., B.S. in L.S.
Assistant Librarian

MISS ADELE ARBUCKLE, A.B.
Secretary to the Treasurer

MISS SUSIE JACKSON, A.B.
Secretary to the Dean of Students

MISS GLADYS SCOTT
Secretary to the Centennial Movement

FRED SMITH
Alumni Secretary

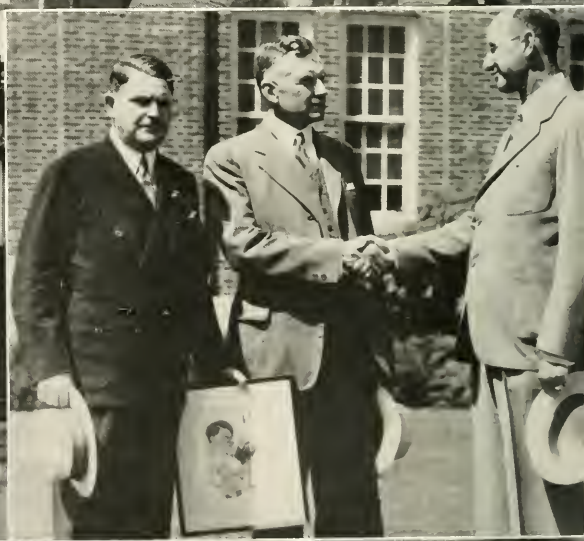

STUDENT GOVERNMENT

STUDENT

FRED ROGERS STAIR, JR.
President

The Student Council, the most esteemed body on the campus, continues with the creation of its long time record of successful enforcement of the Honor System. Fourteen members compose this group. Included in it are the President of the Student Body, the Presidents of the three upper classes, and ten councilmen of whom five shall come from the Senior Class, three from the Junior Class, and two from the Sophomore Class. A secret ballot from a vote of their respective classes is the method by which these councilmen are elected.

The Council is kept constantly at work with its many diversified duties, and it is a vital ele-

OFFICERS

SAMUEL REID SPENCER	*Vice-President*
CHARLES M. MASHBURN	*Vice-President*
ROBERT E. BALSLEY	*Secretary-Treasurer*

STUDENT COUNCIL

SENIORS

THOMAS WOOD ABBOTT, JR.
WARREN BOYD GAW
SAMUEL W. NEWELL, JR.
JOSEPH SHERRARD RICE
PERRY AUSTIN SLOAN
SAM CLEMENT WEBB

JUNIORS

BENJAMIN G. MCCLINTOCK
WALTER HOGUE POWELL, JR.
SAMUEL REID SPENCER, JR.
DAVID W. SPRUNT

SOPHOMORES

HENRY T. BAHNSON
JOHN RAYMOND JONES
EDGAR BUELL WATSON

GOVERNMENT

ment in the promotion of higher ideals on the campus. The aforementioned Honor System is strictly adhered to by the Council, and all violations of this code are tried by them. Conviction is made possible by at least a two-thirds vote of members present at trial.

The Student Council is also empowered with the task of supervising the Court of Control. If in the opinion of the Court any freshmen conduct is serious enough to warrant suspension or dismissal from college, the matter is referred to the Council for action.

In order to amend the Constitution of the Student Government, the amendment must first be passed upon by the Student Council. The proposed amendment is then read before the Student Body, after which it is tabled for a ten-day period, at the end of which time a vote of the Student Body is taken. A two thirds majority is necessary for adoption.

In summation the Student Council represents an organization instituted for the fostering of an idealistic Davidson.

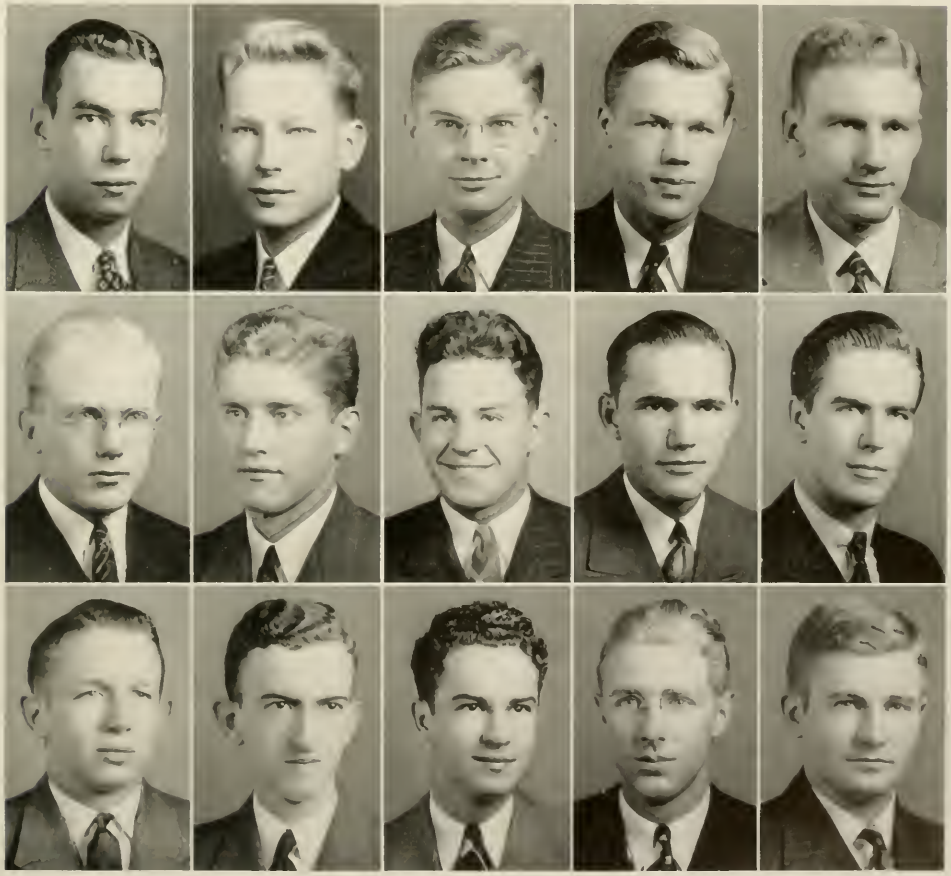

ABBOTT
WEBB
BAHNSON

GAW
McCLINTOCK
JONES

NEWELL
POWELL
WATSON

RICE
SPENCER
MASHBURN

SLOAN
SPRUNT
BALSLEY

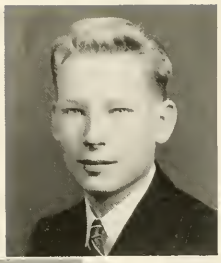

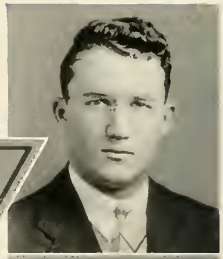

Crane

Marquess

Gaw

Kenyon

Mawhinney

McLean

Newell

Y. M. C. A.

OFFICERS
1938-39

J. Sherrard Rice	*President*
Sidney D. Crane	*Vice-President*
Dave W. Sprunt	*Vice-President*
Wade H. Boggs	*General Secretary*

THE "Y" CABINET

Sidney D. Crane	*Sunday Schools*
Warren B. Gaw	*Freshman Work*
A. Richard Kenyon	*Deputations*
Dave A. McLean	*Colored Work*
William Marquess	*Vocational Guidance*
J. A. Mawhinney	*Vespers and Church Relations*
Sam W. Newell	*Chapel Services*
Sam R. Spencer	*Student Life*
Dave W. Sprunt	*Boys' Work*
Fred R. Stair	*Student Government Representative*
R. Archie Torrey	*World Evangelism*
Boo Walker	*Publications*
Sam C. Webb	*Social Life*
J. Rod Williams	*Student Life*
Locke White	*Boys' Work*

BOARD OF CONTROL

Faculty Members

Dr. H. B. Arbuckle, *Chairman*

Prof. E. A. Beaty — Mr. F. L. Jackson

Student Members

Seniors

Warren Gaw — Sam Newell

Boo Walker

Juniors

Sidney Crane — Sam Spencer

Members Ex-Officio

Dr. W. L. Lingle — Dr. H. M. Moffett

Sherrard Rice — Wade Boggs

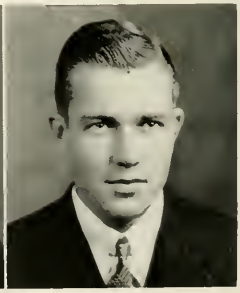

Rice

Boggs

Spencer Walker

Spruent Webb

Stair Williams

Tommy White

Davidson's Y. M. C. A. has an efficient secretary and a very competent and diligent cabinet and board of control with which it constantly attempts to challenge every student to a positive personal Christian response. The influence of this organization is felt in every phase of the college life. The Y. M. C. A. has as its purpose the desire to make the aforementioned responses outstanding in the social, campus, and private lives of Davidson men. The many and various duties of the organization are administered by the "Y" cabinet, board of control, and secretary. Vesper services, deputations, devotional meetings, Sunday school classes, boys' work, and social services are continually being carried on; therefore, no phase of religious life at Davidson is slighted.

Taken in a sweeping glance, the Y. M. C. A. constantly aims to uphold the religious traditions of the college and further its every worthy cause.

Gish
Lillard
Pittman

Kornegay
Long
Steere

Liipfert
Mullen
Taylor

PAN-HELLENIC COUNCIL

RAYMOND LUPTON PITTMAN, JR., *President*	*Kappa Sigma*
THOMAS WILSON MULLEN, JR., *Vice-President*	*Sigma Phi Epsilon*
EUGENE TRANSOU LIIPFERT, *Secretary*	*Phi Gamma Delta*
MARK HILL LILLARD, JR., *Treasurer*	*Phi Delta Theta*
JOHN ADDISON LONG	*Pi Kappa Alpha*
RICHARD PELHAM TAYLOR	*Kappa Alpha*
EDWARD HENRY STEERE, JR.	*Beta Theta Pi*
GEORGE ROBERT GISH, JR.	*Pi Kappa Phi*
LEMUEL WEYHER KORNEGAY, JR.	*Sigma Alpha Epsilon*

HONORARY FRATERNITY COUNCIL

MEMBERS	
LOCKE WHITE	*Gamma Sigma Epsilon*
W. S. ROBINSON	*Eta Sigma Phi*
S. C. WEBB	*Delta Phi Alpha*
S. W. NEWELL	*Sigma Upsilon*
A. L. BIXLER	*Sigma Delta Pi*
R. B. BENFIELD	*Sigma Pi Sigma*
J. H. REISNER	*Le Cercle Français*
J. H. REISNER	*Alpha Phi Epsilon*
C. W. COGHILL	*Scabbard and Blade*
J. D. HICKS	*"D" Club*
J. H. CALVIN	*International Relations Club*
M. E. MORROW	*Alpha Epsilon Delta*
J. R. WILLIAMS	*Philanthropic Society*
T. E. WALKER	*Eumenean Society*
C. W. SAMPLE	*Sigma Delta Psi*
W. B. GAW	*Omicron Delta Kappa*

OFFICERS	
LOCKE WHITE	*President*
W. S. ROBINSON	*Vice-President*
S. C. WEBB	*Secretary-Treasurer*

LOCKE WHITE, JR.
President

ATHLETIC ASSOCIATION

ATHLETIC COUNCIL

Dave Warden	*Captain, Football*	Paul Cooper	*Manager, Baseball*
Cage Brewer	*Manager, Football*	Joe Craver	*Captain, Wrestling*
Ned Iverson	*Captain, Basketball*	T. P. Porter	*Manager, Wrestling*
George Jones	*Manager, Basketball*	George Jones	*Captain, Tennis*
"Boo" Walker	*Captain, Track*	Ken Lawson	*Manager, Tennis*
Addison Long	*Manager, Track*	Ray Pittman	*Captain, Golf*
J. D. Hicks	*Captain, Baseball*	Charlie Pegram	*Manager, Golf*

Bob McClellan — *Athletic Association*

Bob McClellan
President

OFFICERS

H. R. McClellan	*President*
G. H. Richmond	*Vice-President*
H. J. Bolin	*Vice-President*
J. G. Hogg	*Secretary-Treasurer*

Hunter Richmond McLean Hipp Squires Liipfert Barker Arnold

COURT OF CONTROL

Julian Squires — *Judge*
Louis Hipp — *Recorder*

Senior Members

Eugene Liipfert — Kenneth McLean

Junior Members

Gray Hunter — George Richmond

Sophomore Members

Dick Arnold — Frank Barker

It is the duty of the Court of Control to maintain Freshman discipline.

The Court is composed of eight members who are appointed by the President of the Student Body after conference with the Senior members of the Student Council. Its officers include a judge and a recorder.

The Court's function is "to hear, investigate, and deal with charges of the upperclassmen against Freshmen of improper conduct, violating Freshman Regulations, or breaking college traditions."

It is not the duty of the Court to convict, but to seek out and administer justice.

The Court has the "power to confine to the campus any Freshman found guilty of an offense not serious enough to warrant his suspension from college. Any matters of conduct that, in the opinion of the Court, are serious enough to justify suspension or dismissal from college are referred to the Student Council for action."

PUBLICATIONS BOARD

OFFICERS

W. R. MILLER — *President*
WILLIAM H. MARQUESS — *Secretary*
CAGE BREWER — *Treasurer*

Faculty Members

F. L. JACKSON — F. K. FLEAGLE

Publications Management

DON DAVIDSON — JOHN LATIMER
MARK LILLARD

The Publications Board, established under provisions in the Student Body Constitution, is empowered to "have complete supervision over the financial administration of the three student publications."

With this power, and working under the guidance of the faculty publications committee, it appoints the Business Managers of QUIPS AND CRANKS, *The Davidsonian*, and *Scripts 'n Pranks*. These Business Managers are directly responsible to the Publication Board which may "remove from office any Business Manager who is found to be incompetent or undesirable."

LATIMER, MARQUESS

LILLARD
BREWER

DAVIDSON
MILLER

CLASSES

THE MAYFLOWER *carried to a new world of freedom a glorious band of pioneers who had stood out boldly for their religious convictions. Their part of government epitomized a new race of men destined for an ordered society where education found a firm foothold and a foremost position. Only as they tolerated intolerance did they fall short of the liberal educational ideal. Nor at Plymouth Rock alone were there new communities to develop. For on our own southern shores Scotch-Irish immigrants found fertile soil for their devotion to enlightenment. The backwoods parson became not only the purveyor of religion but the dispenser of learning too. While the father cleared the fields of the fertile Piedmont, the pioneer mother imparted the rudiments of knowledge to sons and daughters who were to become the builders of a great new nation. The forest primeval had become the habitation of a hardy race of men who were to place education second only to freedom and religion.*

SENIOR CLASS OFFICERS

Sam Newell	*President*
Sam Hemphill	*Vice-President*
Addison Long	*Secretary-Treasurer*

Miss Julia Scott Newell

SPONSOR

THOMAS WOOD ABBOTT, JR.
CHARLOTTE, N. C.

B.S. in Business

Beta Theta Pi

Omicron Delta Kappa, Court of Control (2, 3), Vice-President Junior Class, Track (1, 2), Cross-Country (2, 3), "D" Club (Vice-President 4), President Beaver Club, Assistant in Business, Commerce Club, Sigma Delta Psi, Dean's List, Student Council (4), Junior Marshal, Sophomore Dance Committee, Wildcat *Handbook* (2).

MILLARD HENRY ALCORN, JR.
HAZARD, KY.

B.S. in Business

Commerce Club, Assistant in Accounting, Intramural Athletics (1, 2, 3, 4), Assistant in Intramural Athletics.

JAMES WILLIAM ARMSTRONG
CHARLOTTESVILLE, VA.

A.B. in Political Science

Second Lieutenant R. O. T. C., Assistant in R. O. T. C.

OSCAR VANCE ARMSTRONG, JR.
RUTHERFORDTON, N. C.

B.S. in Mathematics

Phi Beta Kappa, Le Cercle Français, Dean's List, Honor Roll (3), Assistant in Mathematics, Soccer (1, 2, 3, 4), Captain and Manager (4), Intramural Sports.

Cranks

RICHARD NOBLE AYCOCK, JR.
LINCOLNTON, N. C.

B.S. in Physics and Mathematics

Pi Kappa Alpha

Football Band (2, 3). Symphonic Band (2, 3, 4). Glee Club. Phi Literary Society. Sigma Pi Sigma. Band Quartet.

CLAUDE ESMOND BAILEY
CHATTANOOGA, TENN.

B.S. in Chemistry

Wrestling (2, 3, 4). Intramural Wrestling. Scabbard and Blade. Dean's List. Captain R. O. T. C.. Photographic Club. "D" Club. Assistant in R. O. T. C., Commerce Club.

HENRY BROWN BAKER
GREENEVILLE, TENN.

B.S. in Economics

Phi Gamma Delta

Drum Major of Football and R. O. T. C. Bands. Captain R. O. T. C., Editorial Staff of *Davidsonian* (1, 2, 3). Managing Editor *Magazine* (3), Associate Editor (4). Varsity Track (2, 3, 4). "D" Club. Assistant in Administration. Commerce Club.

JAMES LESTER BALLARD, JR.
DAVIDSON, N. C.

B.S. in Physics

Pi Kappa Phi

(Transferred from Norwich University.)
Spanish Club. Sigma Delta Pi. Scabbard and Blade. Captain R. O. T. C. (4). Eumenean Literary Society. Glee Club (2, 3, 4). Quartette (3, 4). Dean's List. Scout Work. Assistant in Physics. Assistant in Mathematics. *Davidsonian* (2).

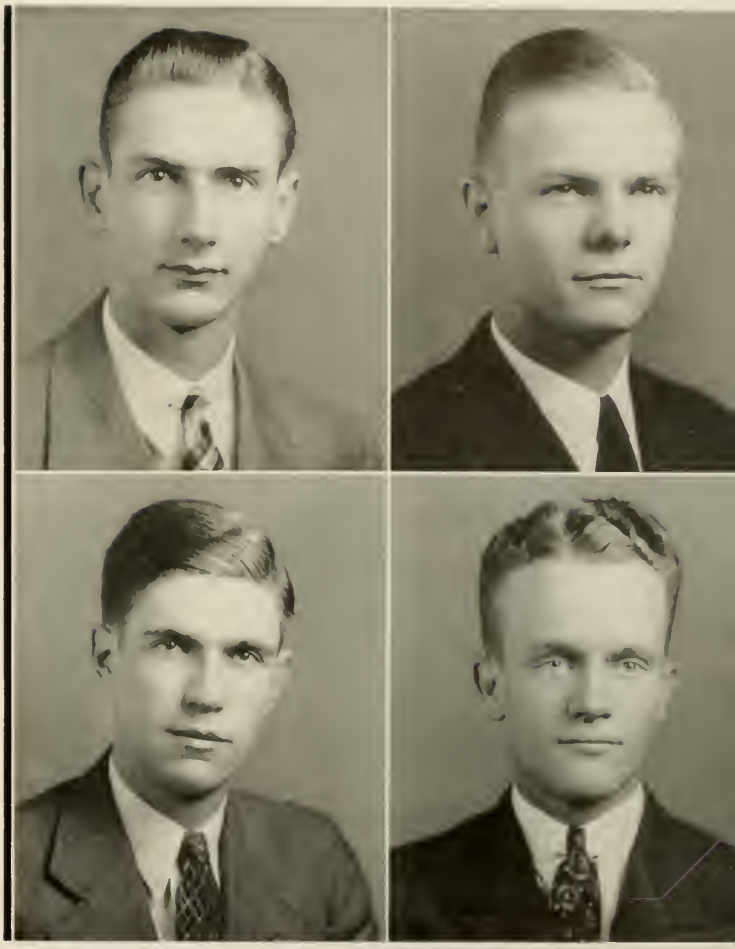

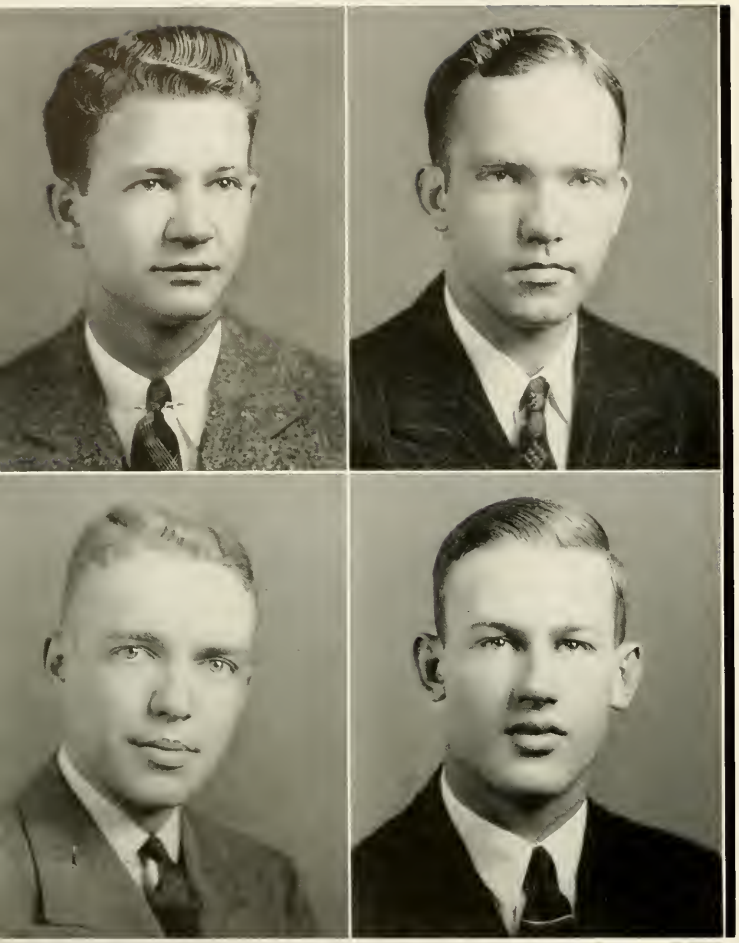

REX BEACH
LENOIR, N. C.

B.S. in History and Education

Philanthropic Literary Society, Symphonic Band, Little Symphony Orchestra, Intramural Sports, Track, Captain R. O. T. C., Assistant in History and Music, Dean's List.

WILLIAM CATHCART BEATY
ROCK HILL, S. C.

B.S. in Political Science

Phi Delta Theta

Football (1, 2, 3, 4), First Lieutenant R. O. T. C., Scabbard and Blade, "D" Club.

OVID HALL BELL
FULTON, MO.

B.S. in History

Phi Delta Theta

The *Davidsonian* (1, 2, 3), Managing Editor *Davidsonian* (3), Sports Editor QUIPS AND CRANKS (3), Delta Phi Alpha, Junior Track Manager, Student Assistant in History, First Lieutenant R. O. T. C.

ROBERT BONDS BENFIELD
SINKS GROVE, WEST VA.

B.S. in Physics

Beta Theta Pi

Football (1, 2, 3, 4), Wrestling (1, 2, 3), Baseball (1), Sigma Pi Sigma, Sigma Delta Psi, Scabbard and Blade, Honorary Fraternity Council, Dean's List, Adjutant R. O. T. C., "D" Club.

Cranks

ALFRED LYONS BIXLER
HADDONFIELD, N. J.

A.B. in Spanish and English

Glee Club, Sigma Delta Pi, Eta Sigma Phi, Honorary Fraternity Council, Fellowship Council, Philanthropic Literary Society

WILLIAM ALFRED BOYD
ATLANTA, GA.

B.S. in Political Science

Phi Delta Theta

"D" Club, Sigma Delta Psi, Black Key, Basketball (1, 2, 3, 4), Track (1, 2, 3, 4), Junior Cheerleader, Football (1), Inter fraternity Sports

EDWARD CAGE BREWER, JR.
CLARKSDALE, MISS.

B.S. in Political Science

Phi Gamma Delta

Phi Beta Kappa, Omicron Delta Kappa, Editor of 1939 QUIPS AND CRANKS, Varsity Football Manager, Publications Board, Athletic Council, Who's Who, International Relations Club, Assistant in English and Psychology, Dean's List, Honor Roll, Business Manager of 1937-1938 Freshman *Handbook*, Secretary-Treasurer Sophomore Class, Sophomore Dance Committee, "D" Club.

JOSEPH HIRAM CALVIN
DECATUR, ALA.

B.S. in English

Kappa Alpha

Omicron Delta Kappa, Managing Editor the *Davidsonian*, President Forensic Council, Alpha Phi Epsilon, Eumenean Literary Society, President International Relations Club, Freshman Debating, Dean's List, Honorary Fraternity Council, Varsity Debating Team.

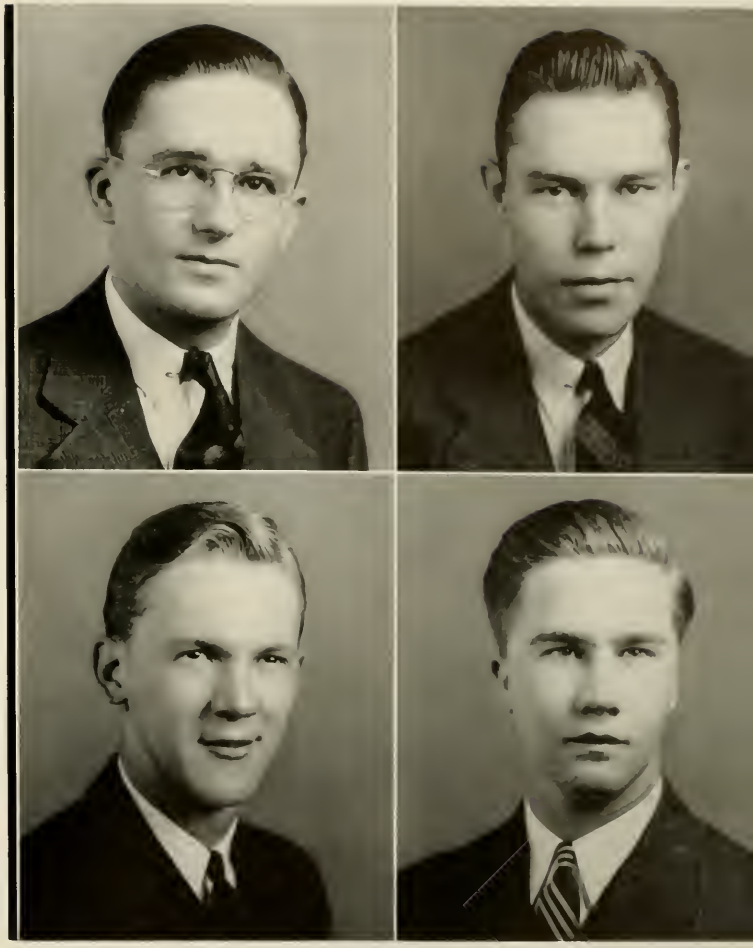

MARK WAVERLEY CAUBLE, JR.
WINSTON-SALEM, N. C.

B.S. in Physics and English

Sigma Alpha Epsilon

Dean's List, First Lieutenant R. O. T. C.

JOHN DELBER CHALK, JR.
ROCKINGHAM, N. C.

B.S. in Political Science

Phi Delta Theta

Baseball (1), Soccer (3, 4), Intramural Sports, Inter-fraternity Sports.

CARL CAMERON CLARK
HIWASSEE DAM, N. C.

B.S. in Mathematics and Physics

First Lieutenant R. O. T. C., Sigma Pi Sigma, Dean's List, Mathematics Assistant.

JOHN K. CLINE
LINCOLNTON, N. C.

B.S. in Political Science

Photographic Club.

Cranks

EDWARD LAMAR CLOYD, JR.
RALEIGH, N. C.

B.S. in Economics

Sigma Phi Epsilon

Scabbard and Blade, Freshman Tennis, Junior Tennis Manager, Symphonic Band, Little Symphony Orchestra, Intramural Sports, Dean's List, Assistant in Music, First Lieutenant R. O. T. C.

CORNELIUS WESLEY COGHILL, JR.
ROCKY MOUNT, N. C.

B.S. in Chemistry

Sigma Phi Epsilon

Gamma Sigma Epsilon, Scabbard and Blade, Captain R. O. T. C., QUIPS AND CRANKS (1, 2, 3), *The Davidsonian* (1, 2, 3), Sigma Pi Sigma

PARKER EWAN CONNER, JR.
EDISTO ISLAND, S. C.

B.S. in Political Science

Pi Kappa Alpha

Football (1), Baseball (1, 2, 3, 4), Intramural Sports, First Lieutenant R. O. T. C., Dean's List, "D" Club, Commerce Club.

THEODORE LYCURGUS CONYERS, JR.
ROCKY MOUNT, N. C.

B.S. in Political Science

Sigma Phi Epsilon

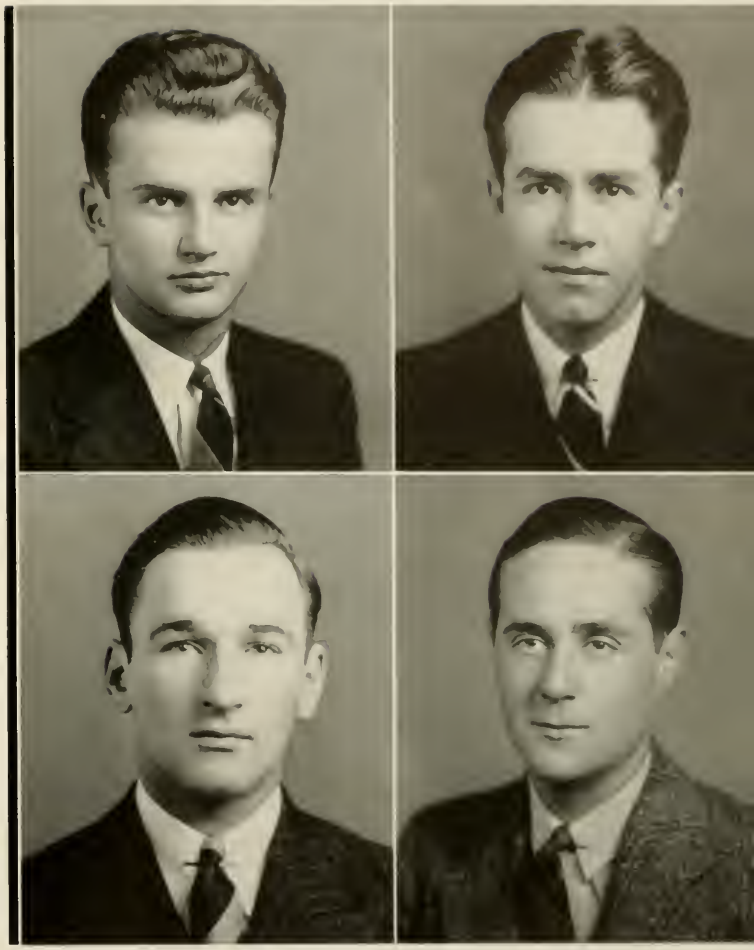

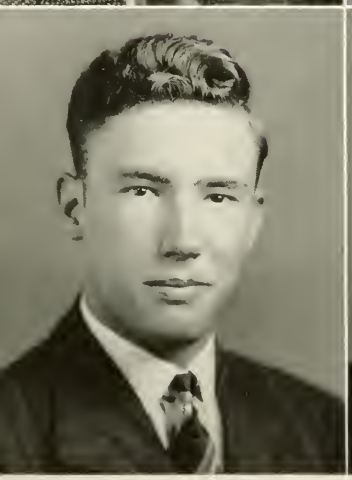

PAUL STOCKTON COOPER
ROANOKE, VA.

B.S. in Political Science

Pi Kappa Phi

Baseball Manager (1, 2, 3). Varsity Baseball Manager. Business Staff of QUIPS AND CRANKS (1, 2). Black Key. Business Staff of *Scripts and Pranks* (1, 2, 3). Philanthropic Literary Society. "D" Club. President of Journalism Club. Athletic Council.

JAMES MIDDLETON COWAN
ROCKY MOUNT, N. C.

B.S. in Education

Phi Delta Theta

(Transferred from Mars Hill Junior College.) "D" Club. Football (3, 4). Basketball (3, 4). Track (3, 4).

JOE DEANE CRAVER
SALISBURY, N. C.

B.S. in Chemistry and Political Science

Sigma Phi Epsilon

"D" Club. Wrestling Team (1, 2, 3, 4). Captain Wrestling Team (4). Athletic Council. Scabbard and Blade. First Lieutenant R. O. T. C., Inter-fraternity and Intramural Sports.

KENNETH CARLETON DARBY
FLORENCE, ALA.

B.S. in Chemistry

Phi Gamma Delta

(Transferred from Florence State Teachers' College.)

Pranks

GEORGE DONNELL DAVIDSON, JR.
WADESBORO, N. C.

A.B. in English

Pi Kappa Phi

Business Manager of *Scripts and Pranks*. Business Staff of *The Davidsonian* (1, 2). Business Staff of QUIPS AND CRANKS (1, 2, 3). Accompanist Glee Club (3, 4). Student Organist (3, 4). Eumenean Literary Society. Le Cercle Français. Beaver Club.

PRESTON MARSHALL DAVIDSON
PRESTONSBURG, KY.

B.S. in English

Le Cercle Français. Editorial Staff of *The Davidsonian* (1, 2). Soccer Team (3, 4). Dean's List.

WILLIAM HAROLD DAVIS
BADIN, N. C.

B.S. in Mathematics

Pi Kappa Phi

(Transferred from Brevard College.)
Football (3, 4, 5). "D" Club. Sigma Pi Sigma. Pi Gamma Mu. Dean's List. Assistant in Mathematics. Assistant in Sociology. Special Course in '39.

ROCKWELL LOUIS DEATON
MOORESVILLE, N. C.

B.S. in History

Baseball (1). Track (1). Football Band. Journalism Club.

Quips &

STEPHEN CATON DENNIS
BLACKSTONE, VA.

B.S. in Business

Kappa Alpha

(Transferred from University of Tennessee.)

WILLIAM AUGUSTUS DIEHL
WINSTON-SALEM, N. C.

B.S. in Education and Psychology

Delta Phi Alpha, Symphonic Band (1, 2, 3, 4), Assistant in Department of Music, Dean's List.

JERRY C. DOSTER
GIBSON, N. C.

A.B. in English

The Davidsonian (1, 2), *Scripts and Pranks* (1, 2, 3), Baseball Manager (1, 2), Beaver Club, Pi Gamma Mu, Assistant Alumni Secretary (1, 2, 3, 4), Dean's List, Philanthropic Literary Society, Journalism Club.

JOHN FRANKLIN DOTY
ROGERSVILLE, TENN.

B.S. in Economics

Sigma Phi Epsilon

Commerce Club, Philanthropic Literary Society, Dean's List, Captain R. O. T. C., QUIPS AND CRANKS (1, 2).

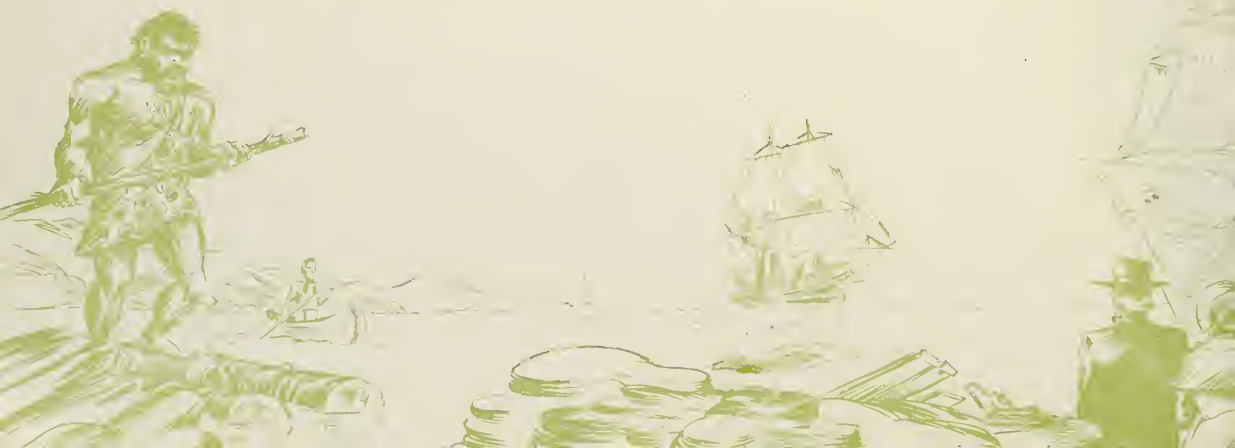

Ranks

EDWIN LEE ELLIS
WOOSTER, OHIO

B.S. in Biology

Football (1, 2, 3, 4). Wrestling (1, 2, 3, 4). D Club

EVAN ALEXANDER ERWIN, JR.
LAURINBURG, N. C.

B.S. in Chemistry and Biology

Sigma Alpha Epsilon

Alpha Epsilon Delta. Dean's List

STEPHEN FOWLER
WASHINGTON, N. C.

B.S. in Business

Baseball (1). First Lieutenant R. O. T. C., Intramural Sports. High Scorer in Intramural Basketball (2, 3). Freshman Sports Manager (4). Commerce Club. Basketball (4).

JAMES SIEBERT GAMBLE
LINCOLNTON, N. C.

B.S. in Biology, Physics, and Chemistry

Beta Theta Pi

Wrestling (3). Football Band (3, 4). Photographic Club (3, 4).

HARRY LOVELACE GASTEIGER
JOHNSON CITY, TENN.

B.S. in Political Science and Psychology

Football (1, 2, 3, 4), "D" Club, Wrestling (1).

WARREN BOYD GAW
SANFORD, N. C.

A.B. in English

Kappa Sigma

Freshman Adviser, Omicron Delta Kappa, "Y" Cabinet (3, 4), "Y" Board of Control (4), Alpha Phi Epsilon, Eta Sigma Phi, Pi Gamma Mu, Secretary and Treasurer of Student Body (2), Alpha Psi Omega, Assistant in Bible (3, 4), International Relations Club, Red and Black Masquers, Student Council (4), Dance Board of Control, Basketball (1, 2), Assistant Editor of QUIPS AND CRANKS (3), Dean's List, Honorary Fraternity Council.

GEORGE ROBERT GISH, JR.
BLUEFIELD, WEST VA.

B.S. in Chemistry and Biology

Pi Kappa Phi

Junior Cheerleader, Sophomore Dance Committee, QUIPS AND CRANKS (1, 2), Pan-Hellenic Council, Alpha Epsilon Delta, Gym Team (3).

LEWIS SCOTT GRAHAM
CLEVELAND, N. C.

B.S. in Political Science

"D" Club, Football (1, 2, 3, 4).

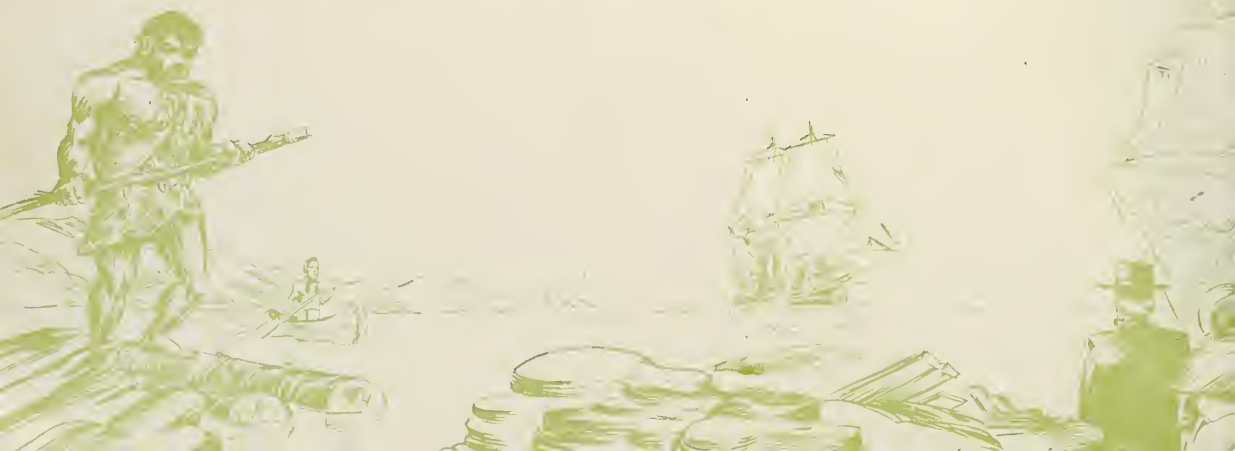

Cranks

PARKS WILSON HAND
LOWELL, N. C.

B.S. in History and Education

Football (1, 2, 3, 4), Baseball (1, 2, 3, 4), Track (2), "D" Club.

JOSEPH READ HARMAN
JACKSONVILLE, FLA.

B.S. in Economics

Phi Delta Theta

Dean's List, Second Lieutenant R. O. T. C.

FRANK MCKAMIE HARRISON
SALISBURY, N. C.

B.S. in Political Science and Psychology

Kappa Sigma

Football (1, 2, 3, 4), Basketball (1), Track (1), "D" Club, Sophomore Dance Committee, Golf (3, 4), Intramural and Inter-fraternity Sports.

WALTER RITTER HEILMAN, JR.
GREENEVILLE, TENN.

B.S. in Psychology

Sigma Phi Epsilon

Band (1, 2), QUIPS AND CRANKS (1, 2), *Scripts and Pranks* (1, 2, 3), Dance Orchestra (1, 2, 3, 4).

Quips &

RUSSELL ERNEST HELLEKSON
MAXTON, N. C.

B.S. in Business

(Transferred from Presbyterian Junior College.) Baseball (4), Football (4), Commerce Club.

SAMUEL MILLS HEMPHILL
MARION, N. C.

B.S. in Business

Pi Kappa Phi

Phi Beta Kappa, Omicron Delta Kappa, International Relations Club, Commerce Club, Scabbard and Blade, Major R. O. T. C. Battalion, "D" Club, Baseball (1, 2, 3, 4), Business Staff of *Davidsonian* (1, 2, 3), Business Staff of QUIPS AND CRANKS (1, 2, 3), Finance Manager of Student Store, Honor Roll (1, 2), Dean's List, Vice-President of Senior Class, Business Staff of *Scripts and Pranks* (1, 2).

JOHN WILLIAM HICKMAN, JR.
FORT SMITH, ARK.

A.B. in Philosophy

Beta Theta Pi

Track (1, 2, 3, 4), Philanthropic Literary Society, Sigma Delta Psi, "D" Club, Intramural and Inter-fraternity Sports.

JAMES DWIGHT HICKS
SHELBY, N. C.

B.S. in Political Science

Football (1, 2, 3, 4), Basketball (2, 3, 4), Baseball (1, 2, 3, 4), President of "D" Club.

Cranks

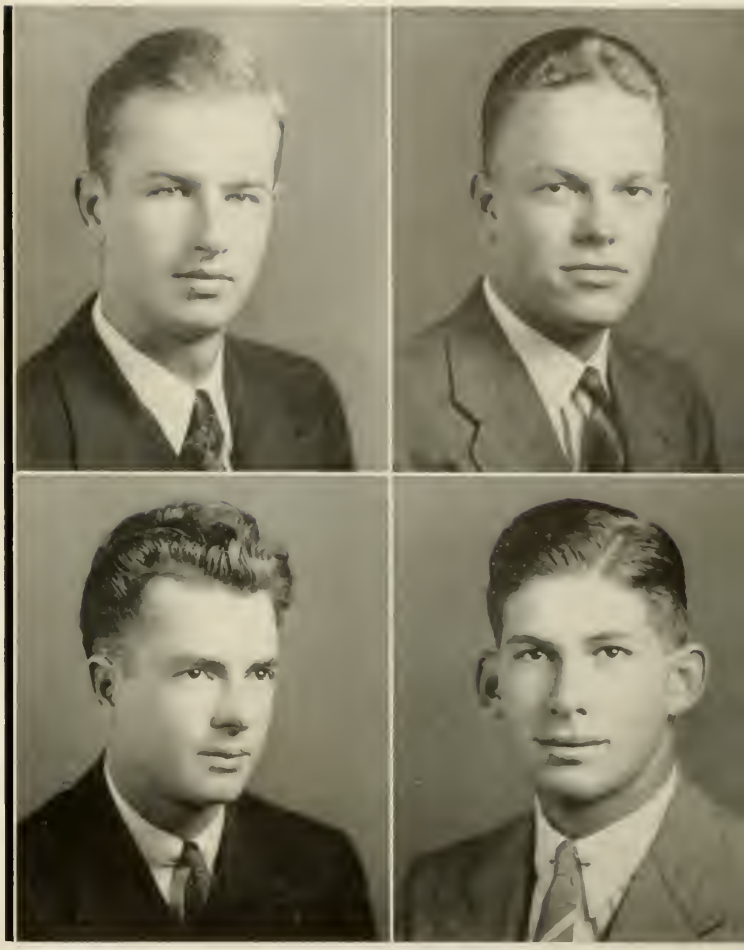

CHARLES ANDERSON HINES, JR.
GREENSBORO, N. C.

B.S. in Economics

Kappa Alpha

Junior Tennis Manager, Inter-fraternity Sports, Editorial Staff of *Scripts and Pranks* (1), Business Staff of *The Davidsonian* (1).

LOUIS M. HIPP, JR.
GREENSBORO, N. C.

B.S. in Economics

Kappa Sigma

Football (1), Track (1, 2), Captain R. O. T. C., Boarding House Manager, Editorial Staff of QUIPS AND CRANKS (1, 2), Recorder Court of Control, Assistant in Economics, Intramural Wrestling Champion in 1938, Scabbard and Blade, Commerce Club.

WILLIAM MARSHALL HOUSTON
CHARLOTTE, N. C.

B.S. in Political Science and Economics

Sigma Phi Epsilon

Sigma Delta Pi, Intramural Wrestling Champion (2), Spanish Club.

HALVOR EDWARD IVERSON
MIAMI, FLA.

A.B. in Bible

Phi Delta Theta

Football (1, 2, 3, 4), Basketball (1, 2, 3, 4), Captain of Basketball Team, Track (3, 4), Second Vice-President of Athletic Association, Sigma Delta Psi, "D" Club.

CHARLTON BIDWELL IVEY
ROCK HILL, S. C.

B.S. in Political Science

Pi Kappa Phi

(Transferred from Presbyterian College.)

GRANT JOHNSON
BEVERLY, MASS.

A.B. in English

Basketball (1, 2, 3, 4), Baseball (1, 2), Track (1, 2, 3, 4), "D" Club, Dean's List.

WILLIAM CARGILL JOHNSTON
LEESBURG, FLA.

A.B. in Mathematics

Philanthropic Literary Society, Football (1, 2, 3, 4), Track (1, 2), Treasurer Philanthropic Literary Society (2), Dean's List, Wrestling (4), Pi Gamma Mu, Sigma Pi Sigma.

GEORGE GRIMSLEY JONES
GREENSBORO, N. C.

B.S. in Business

Phi Gamma Delta

International Relations Club, Scabbard and Blade, Honorary Fraternity Council, President of Commerce Club, Dean's List, "D" Club, Freshman Tennis, Varsity Tennis (3, 4), Captain of Tennis Team, Captain R. O. T. C., Varsity Basketball Manager, Athletic Council, Intramural Golf Champion (3), Assistant in Business, Rifle Team.

Ranks

ROBERT ROGERS KING, JR
BOONE, N. C.

B.S. in French

(Transferred from Appalachian State Teachers College)
Le Cercle Français, Boy Scout Work (1, 2, 3, 4), Assistant in Bible, Dean's List, Philanthropic Literary Society.

LEMUEL WEYHER KORNEGAY, JR.
ROCKY MOUNT, N. C.

B.S. in Biology

Sigma Alpha Epsilon

Football Manager (1, 2), Soccer (3), Associate Member of Le Cercle Français, Sophomore Dance Committee, Pan-Hellenic Council, Alpha Epsilon Delta

JOHN AUSTIN LATIMER, JR.
WASHINGTON, D. C.

B.S. in Political Science and Economics

Sigma Alpha Epsilon

Baseball Manager (1, 2, 3), Business Staff of *Davidsonian* (1, 2, 3), Business Manager of *Davidsonian*.

KENNETH VAUGHN LAWSON
HARLAN, KY.

B.S. in Business

Pi Kappa Phi

Davidsonian (1, 2, 4), Tennis (1), Varsity Tennis Manager (4), "D" Club, Athletic Council, Commerce Club, "Y" *Handbook* Staff.

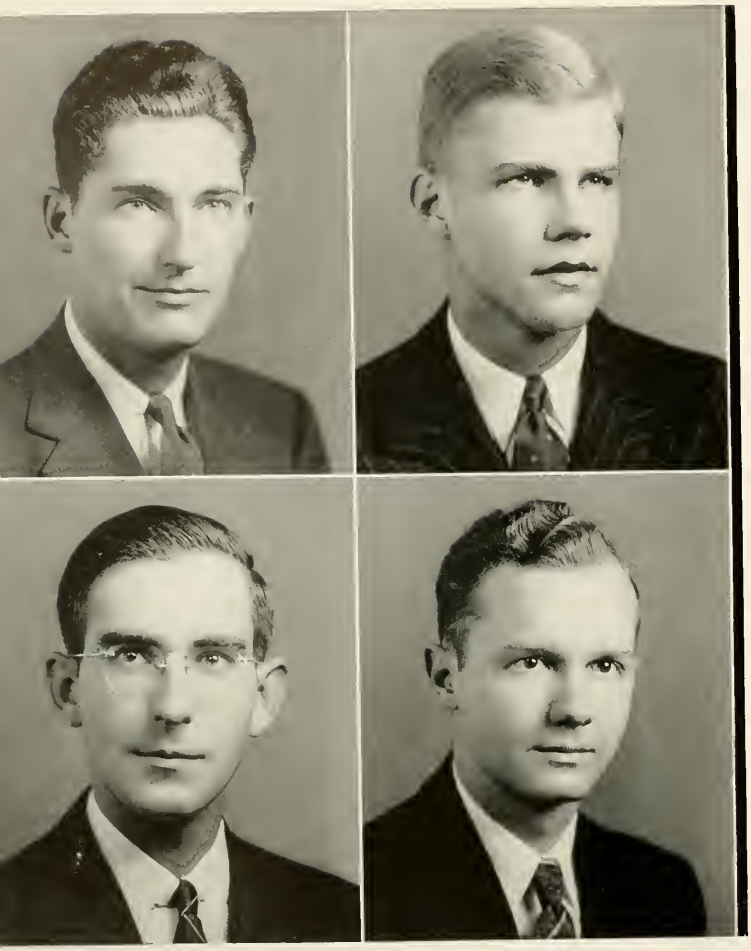

JACK B. LEE
ATLANTA, GA.

B.S. in Spanish and Political Science

Phi Delta Theta

Spanish Club, Basketball (1, 2), *Davidsonian* (1, 2), Sigma Delta Pi, Track, Intramural and Inter-fraternity Sports.

EUGENE TRANSOU LIIPFERT
WINSTON-SALEM, N. C.

B.S. in Political Science

Phi Gamma Delta

Secretary of Pan-Hellenic Council, Court of Control (3, 4), International Relations Club, Sigma Upsilon, First Lieutenant R. O. T. C., Scabbard and Blade, Phi Beta Kappa.

MARK HILL LILLARD, JR.
JACKSONVILLE, FLA.

B.S. in Political Science

Phi Delta Theta

Freshman Golf, Sophomore Dance Committee, Scabbard and Blade, First Lieutenant R. O. T. C., Business Staff of QUIPS AND CRANKS (1, 2, 3), Business Manager (4), Pan-Hellenic Council, Treasurer of Pan-Hellenic Council, *Davidsonian* (1, 2), International Relations Club, Commerce Club, Inter-fraternity Sports.

FRANK PRESTON LINCOLN
DAVIDSON, N. C.

B.S. in Business, Economics, History

Ranks

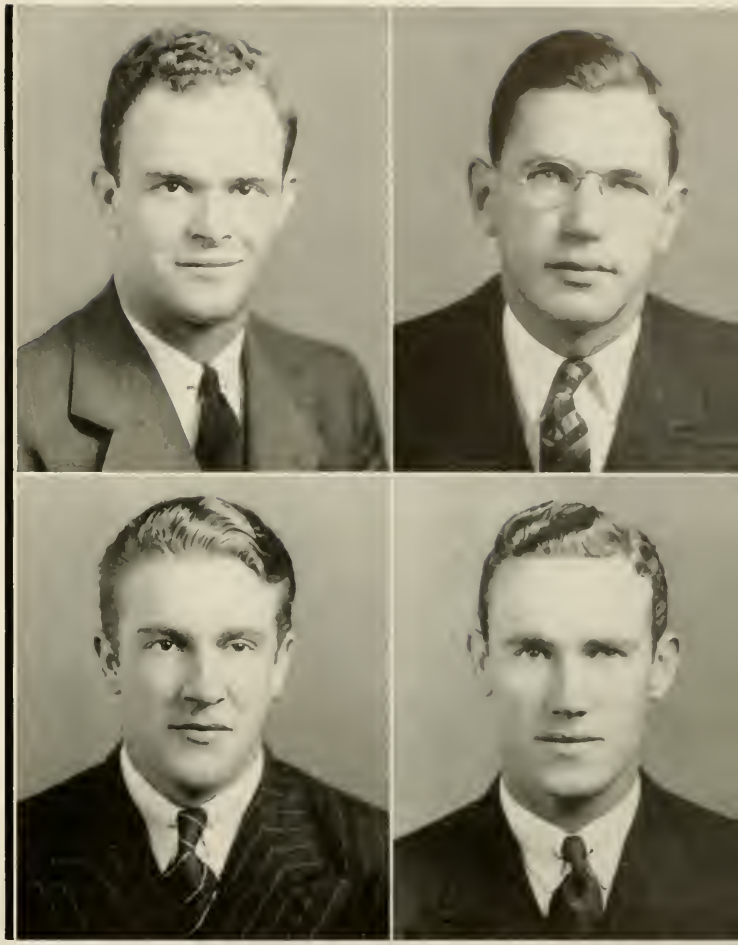

JOHN ADDISON LONG
STATESVILLE, N. C.

B.S. in Business

Pi Kappa Alpha

Scabbard and Blade. Secretary and Treasurer Senior Class. Pan Hellenic Council. First Lieutenant R. O. T. C., Beaver Club. Varsity Track Manager. Varsity Cross Country Manager. *Davidsonian* (1, 2). Football (1). "D" Club.

THOMAS FRANKLIN MCBRYDE
RALFORD, N. C.

B.S. in Business

(Transferred from Presbyterian Junior College.)

SAMUEL HORACE MCCALL
TROY, N. C.

B.S. in Political Science

Football (1, 2, 3, 4). Baseball (1, 2, 3, 4). Wrestling (1). Dean's List. First Lieutenant R. O. T. C.

HOWARD ROBERT MCCLELLAND
JOHNSON CITY, TENN.

B.S. in Political Science

Pi Kappa Alpha

Omicron Delta Kappa. President of Athletic Association. First Vice-President of Student Body. President Sophomore Class. Football (1, 2, 3, 4). Track (1). Philanthropic Literary Society. Black Keys. "D" Club. Sigma Delta Pi.

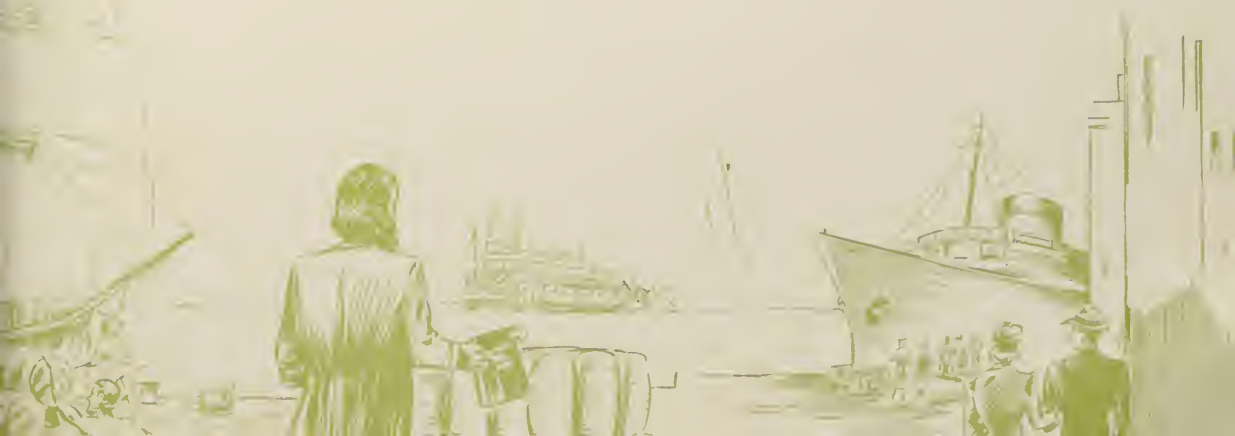

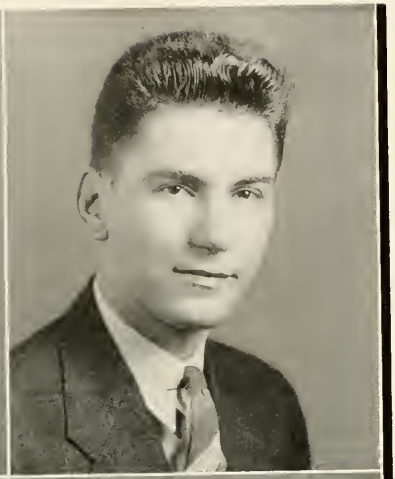

KENNETH MACLEAN
LUMBERTON, N. C.

B.S. in Business and Political Science

Sigma Alpha Epsilon

Freshman Debate Team, Alpha Phi Epsilon, Dean's List, Court of Control, Assistant in Economics, Commerce Club.

DAVID ALEXANDER MCQUEEN, JR.
JACKSONVILLE, FLA.

A.B. in English

Phi Society (1, 2, 3, 4), Spanish Assistant (2), Spanish Club (2), Sigma Delta Pi (3, 4).

THOMAS ISBELL MAGILL, JR.
LENOIR, N. C.

B.S. in Physics

Football Band (1), Drum Major (2), Concert Band (1, 2, 4), Sigma Pi Sigma, Assistant in Physics (3, 4), Second Lieutenant R. O. T. C., Dean's List.

PRESTON SPEED MARCHANT
GREENVILLE, S. C.

B.S. in Political Science

Sigma Alpha Epsilon

Football Manager (1, 2, 3), Varsity Equipment Manager (4), "D" Club (4), Intramural Football, Basketball, Baseball (1, 2, 3, 4), QUIPS AND CRANKS (1), *Davidsonian* (1).

Cranks

WILLIAM HOGE MARQUESS, III
DECATUR, GA

B.S. in Business

Phi Delta Theta

Editor in Chief of *The Davidsonian*, Omicron Delta Kappa, Secretary and Treasurer of Junior Class, Sigma Upsilon, Alpha Psi Omega, Junior Marshal, Secretary and Treasurer of Red and Black Masquers (3), Alpha Phi Epsilon, Freshman Tennis, Assistant in English, Dean's List

HUNTER MARSHALL, III
CHARLOTTE, N. C.

B.S. in Political Science

JOHN ALEXANDER MAWHINNEY, JR.
NAXERA, VA.

A.B. in Psychology

"Y" Cabinet (4), Pi Gamma Mu, Eta Sigma Phi, President of Eumenean Literary Society, Psychology Assistant, Junior Marshal, President of Student Sunday School Class, Dean's List, Friendship Council, Commerce Club, Honorary Fraternity Council.

HERBERT EDGAR MILLER, JR.
KERR, N. C.

B.S. in Political Science

Scripts &

WALTER RUTLEDGE MILLER
JOHNSON CITY, TENN.

B.S. in Biology

Phi Gamma Delta

Freshman Football, Track (1, 2, 3, 4), Wrestling, Eumenean Literary Society, Editor of *Scripts and Pranks* (4), Managing Editor (3), Sigma Upsilon, President Publications Board, Vice-President North Carolina Collegiate Press Association, Football Announcer, *Davidsonian* Staff, Red and Black Masquers.

JOHN STUART MILNES
SOUTH HADLEY FALLS, MASS.

B.S. in Biology and Chemistry

RALPH MONGER, JR.
SANFORD, N. C.

B.S. in Political Science and History

Pi Kappa Alpha

Philanthropic Literary Society, Business Staff *Scripts and Pranks* (3), Advertisement Manager *Scripts and Pranks* (4), Intramural Sports, Transfer from Presbyterian Junior College, Inter-fraternity Sports.

JAMES FRALEY MOORE
CLEVELAND, N. C.

B.S. in Business

Phi Delta Theta

Football (1, 2, 3, 4), Dean's List, Commerce Club, "D" Club.

Cranks

NED LOGAN MORRIS
GASTONIA, N. C.

B.S. in Political Science

Intramural Football (1, 2, 3, 4) Intramural Baseball (1, 2, 3) Dean's List

JAMES FAKES MORRISON
ASHEVILLE, N. C.

B.S. in Economics

Phi Delta Theta

Wrestling '35

MATTHEW EDWARD MORROW, JR.
JACKSONVILLE, FLA.

B.S. in English

Beta Theta Pi

President Alpha Epsilon Delta, President Red and Black Masquers, Vice-President Sigma Upsilon, Deutscher Ferein, Phi Beta Kappa, Delta Phi Alpha, Honorary Fraternity Council, Assistant in Psychology (3, 4), Assistant in English (3, 4), Laboratory Instructor (3, 4), Art Consultant for *Magazine*, Dean's List.

THOMAS WILSON MULLEN, JR.
ROANOKE RAPIDS, N. C.

B.S. in Chemistry

Sigma Phi Epsilon

Eumenean Literary Society, Freshman Golf Team, Editorial Staff *Davidsonian* (1, 2), Dean's List, Vice President Pan-Hellenic Council, Inter-fraternity Sports, Board of Control, Gamma Sigma Epsilon, Assistant in Astronomy, Phi Beta Kappa.

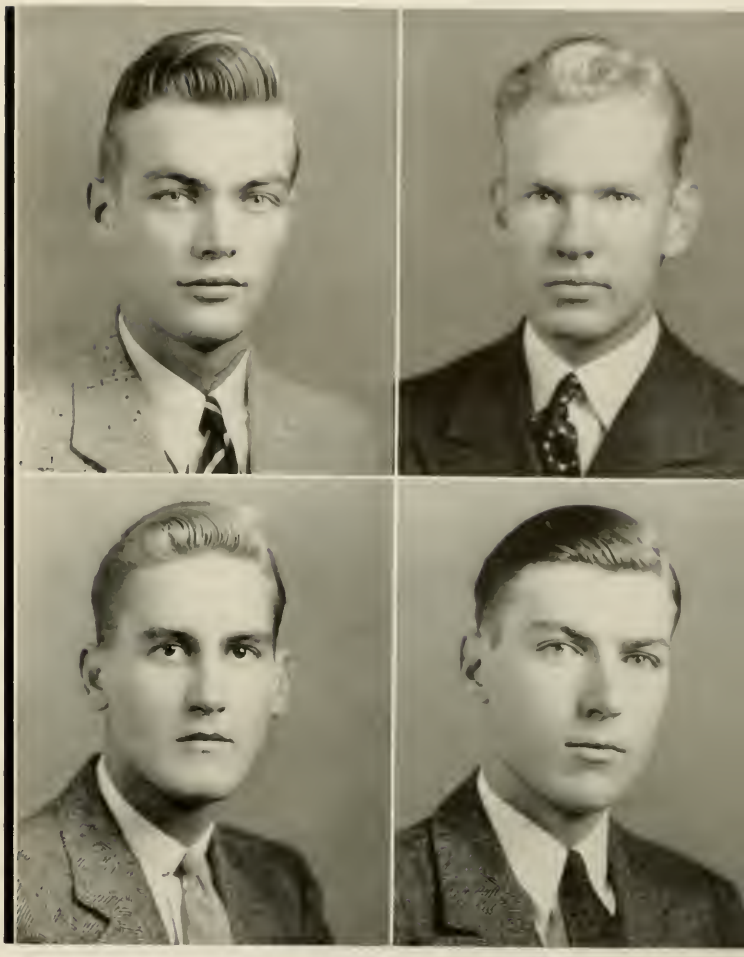

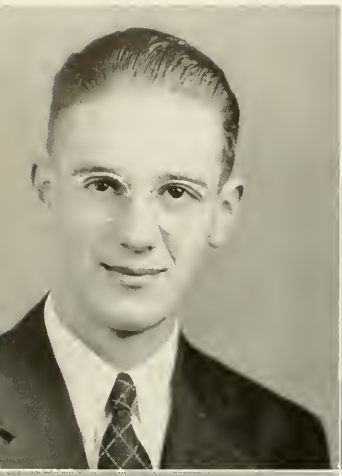

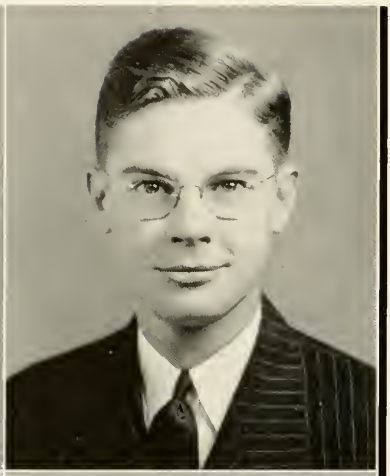

VANCE ASKEWS MYERS
BROWNSVILLE, TEX.

B.S. in Chemistry

Soccer, *Davidsonian*, Rifle Team, Gamma Sigma Epsilon, Sigma Pi Sigma.

SAMUEL WILLIAM NEWELL
ATLANTA, GA.

B.S. in English

Kappa Alpha

Vice-President Omicron Delta Kappa, Student Council (3, 4), "Y" Cabinet (3, 4), Sigma Upsilon (3, 4), President Sigma Upsilon (4), Vice-President Beaver Club (3), President Senior Class, Fellowship Council, Y. M. C. A. Board of Control, Band (1, 2), International Relations Club, English Assistant (3, 4).

HILLERY HERBERT REID NEWLAND
CHARLOTTE, N. C.

A.B. in Philosophy

Ministerial Band, Student Volunteer Movement, Glee Club (1, 2, 3), Soccer Team (4).

WILSON JAMES NORTHCROSS, JR.
MEMPHIS, TENN.

B.S. in English

Phi Gamma Delta

Tennis (1, 2, 3, 4), "D" Club, Beaver Club, Glee Club (1, 2), Dean's List.

Cranks

THOMAS ERVIN PAGE
TARBORO, N. C.

B.S. in Political Science

Business Staff *Davidsonian* (2), Commerce Club, Dean's Club, First Lieutenant R. O. T. C.

WILLIAM AUGUSTUS PAGE
HUNTERSVILLE, N. C.

B.S. in Physics

Sigma Pi Sigma, Phi Beta Kappa.

JAMES REID PATTERSON
CHARLOTTE, N. C.

B.S. in Physics

Sigma Pi Sigma, Philanthropic Literary Society, Track (1, 2, 3, 4), Cross-Country (3, 4), Dean's List, Roll of Honor, Photographic Club, Snapshot Photographer for Annual (3), "D" Club, Phi Beta Kappa

RAYMOND LUPTON PITTMAN, JR.
FAYETTEVILLE, N. C.

B.S. in Biology

Kappa Sigma

Golf (1, 2, 3, 4), Captain Golf Team (4), "D" Club, Vice-President Sophomore Class, President Junior Class, President Pan-Hellenic Council, Basketball Manager (1, 2), Sophomore Dance Committee, Student Council (3).

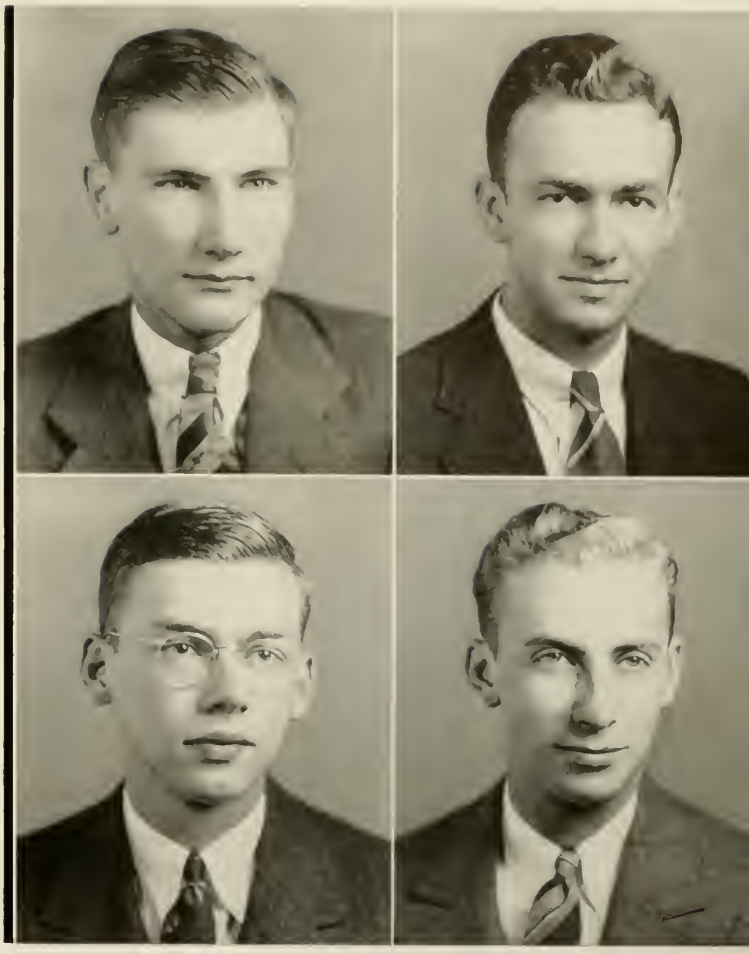

Quips &

MARION MARSHALL PLEASANTS
NEWPORT NEWS, VA.

B.S. in English

Dean's List, Spanish Club, Sigma Delta Pi, Philanthropic Literary Society.

RUFUS SLOAN PLONK, JR.
BESSEMER CITY, N. C.

B.S. in Business and Political Science

Sigma Phi Epsilon

Football (1, 2, 3, 4), "D" Club, Commerce Club, Wrestling (3), *Davidsonian* (1), Inter-fraternity Sports.

TERRELL PERRY PORTER
WAYCROSS, GA.

B.S. in English

Sigma Phi Epsilon

Assistant Editor *The Davidsonian*, Circulation Manager *The Davidsonian*, Managing Editor *The Davidsonian*, Annual Staff (1, 2), Varsity Wrestling Manager, Sophomore Dance Committee, "D" Club, Le Cercle Français, Glee Club (1, 2, 3, 4), Dean's List.

JAMES MARION PRATT, JR.
CHATHAM HILL, VA.

B.S. in Political Science

Kappa Alpha

Sophomore Sports Manager, Fraternity Sports Manager, Senior Blazer Committee, Football (1, 4), Boarding House Manager, Business Staff *Davidsonian* (1).

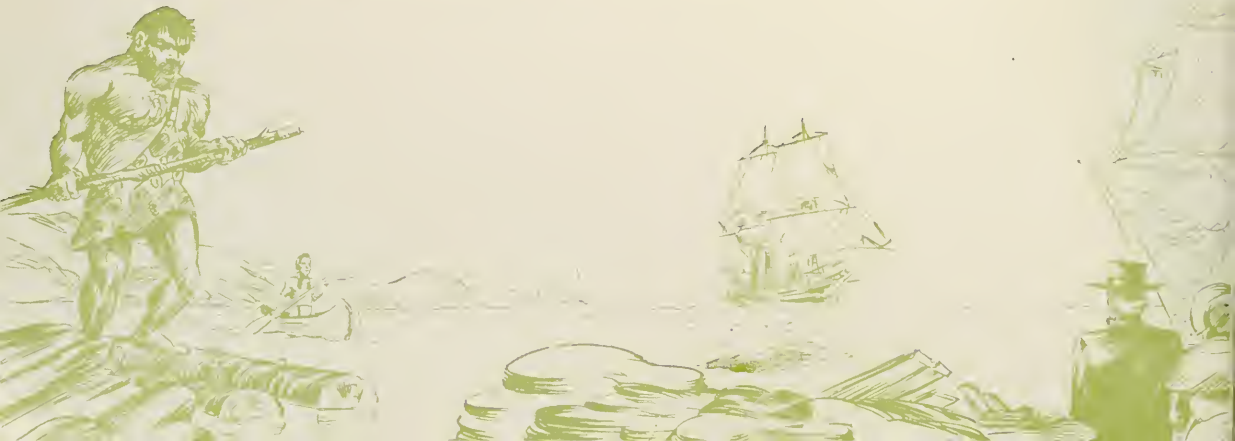

Seniors

WILLIAM YOST PREYER, JR.
GREENSBORO, N. C.

B.S. in English

Kappa Alpha

The Davidsonian (1, 2), Le Cercle Français, Inter-fraternity Sports, Dean's List

WILLIAM THOMAS RAINEY, JR.
FAYETTEVILLE, N. C.

B.S. in Chemistry

Kappa Sigma

Oak Ridge Military Institute (1, 2), Alpha Epsilon Delta, Gamma Sigma Epsilon, Chemistry Assistant, Photographic Club (3, 4), Dean's List

JOHN SCOTT RAYNAL
STATESVILLE, N. C.

A.B. in English

Pi Kappa Alpha

Manager Freshman Track, Assistant in Psychology, First Lieutenant R. O. T. C., Le Cercle Français, Eta Sigma Phi, "D" Club.

JOHN HENRY REISNER, JR.
WHITE PLAINS, N. Y.

B.S. in Chemistry

Pi Kappa Alpha

Phi Beta Kappa, President Alpha Phi Epsilon, President Le Cercle Français, Sigma Pi Sigma, Varsity Debater (3, 4), Forensic Council (3, 4), Honorary Fraternity Council (4), Honor Roll (2, 3)

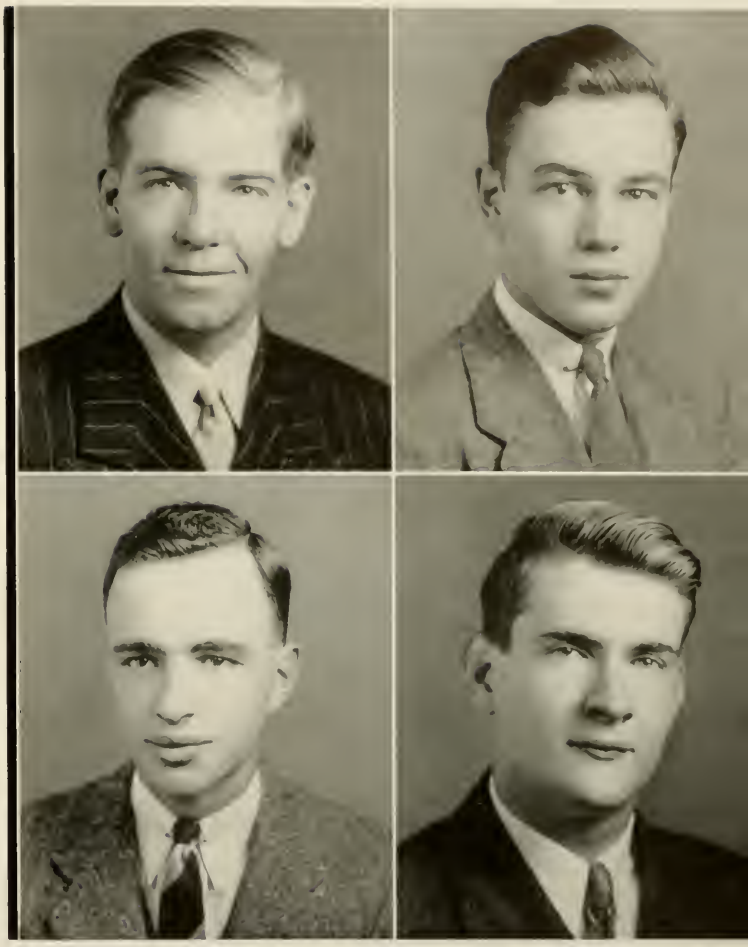

JOSEPH SHERRARD RICE
RICHMOND, VA.

A.B. in Bible

Omicron Delta Kappa, President of Y. M. C. A., "Y" Cabinet (2, 3, 4), Y. M. C. A. Board of Control (3, 4), Student Council (4), Point System Committee (4), Debate Manager (3), Forensic Council (3, 4), Debate Team (3), Alternate (2), International Relations Club, Alpha Phi Epsilon, *Davidsonian* Editorial Staff (1, 2), Track (1).

JAMES GORDON RIGGAN
RALEIGH, N. C.

A.B. in Philosophy

Assistant in Philosophy and Bible, Delta Phi Alpha, Eta Sigma Phi, Ministerial Band, Secretary-Treasurer (2), Student Volunteer Group, Sunday School Teacher, Intramural Sports, Philanthropic Literary Society, Dean's List.

CHARLES WIMBERLEY ROBERTS
BAINBRIDGE, GA.

A.B. in Mathematics

Editorial Staff *Davidsonian* (1, 2), Assistant in Spanish, Assistant in Mathematics, Spanish Club, Sigma Delta Pi, Eta Sigma Phi, Phi Beta Kappa.

WALTER STITT ROBINSON, JR.
MATTHEWS, N. C.

A.B. in History

Pi Kappa Alpha

Phi Beta Kappa, Eta Sigma Phi (President 4), Honorary Fraternity Council (Vice-President 4), Eumenean Literary Society, Political Science Assistant, Honor Roll (2, 3), Intramural Sports (1, 2, 3, 4), Inter-fraternity Sports Manager (4), Cap and Gown Committee (4), International Relations Club.

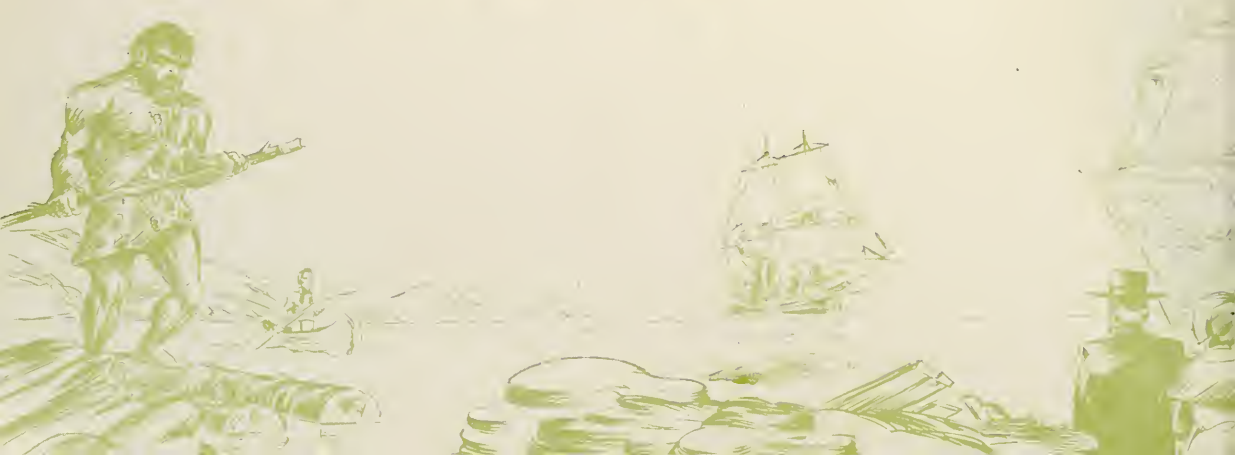

Cranks

ROBERT G. ROSSER, JR.
VASS, N. C.

B.S. in Chemistry

Alpha Epsilon Delta, Football Band (1, 2), Orchestra (1, 2, 4), Dean's List, First Lieutenant R. O. T. C., Gamma Sigma Epsilon

JOHN PETER ROSTAN, JR.
VALDESE, N. C.

B.S. in Chemistry

NORMAN LEON RYBURN
ERWIN, TENN.

B.S. in Economics and Business

Philanthropic Literary Society.

JOHN HENRY SADLER
CHARLOTTE, N. C.

B.S. in Political Science

Kappa Alpha

Philanthropic Literary Society, "D" Club, Football (1, 2, 3, 4), Wrestling (3), Track (3), Sigma Delta Psi.

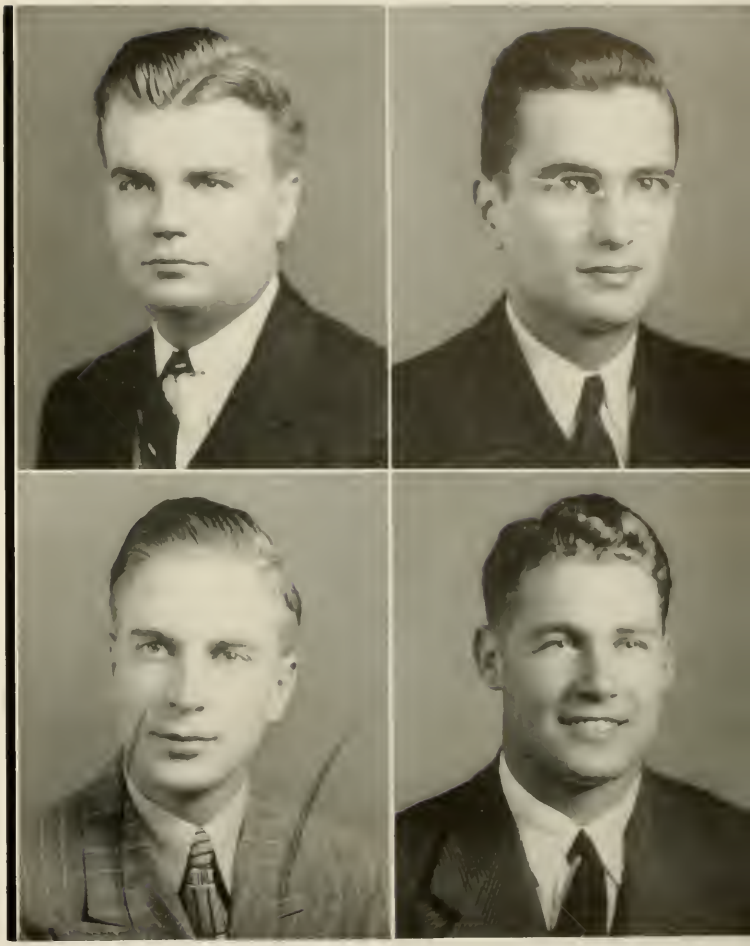

Zuips &

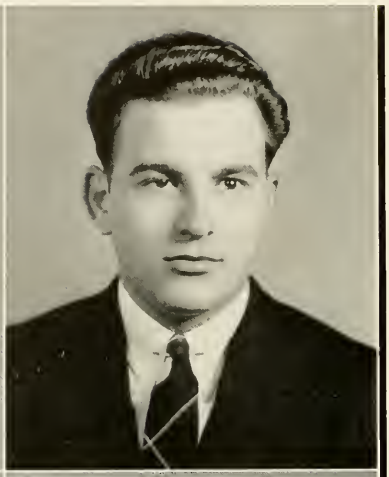

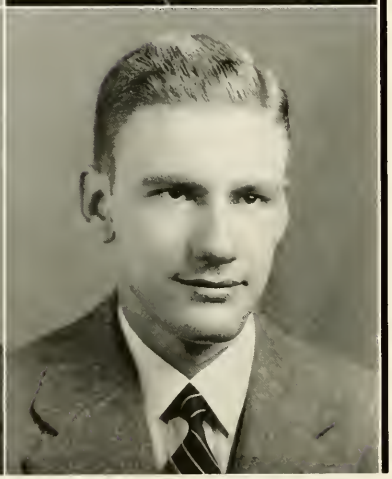

CHARLES WALTER SAMPLE
FORT PIERCE, FLA.

B.S. in Biology

Sigma Phi Epsilon

"D" Club, Sigma Delta Psi, President (4), Basketball (1), Intramural Class Manager (3, 4), First Lieutenant R. O. T. C., Track (1, 2, 3, 4), Southern Conference Champion (3).

JAMES RAYMOND SAMPLE
FORT PIERCE, FLA.

Sigma Phi Epsilon

Track (1), Football (1, 2, 3), Interfraternity Sports Manager (4).

ALFRED LISTER SKINNER
MT. BERRY, GA.

B.S. in Chemistry

Philanthropic Literary Society (3, 4), Student Volunteer (3), Sunday School Teacher (3, 4), First Lieutenant R. O. T. C. (4), Gamma Sigma Epsilon.

PERRY AUSTIN SLOAN, JR.
DURHAM, N. C.

B.S. in Economics

Sigma Alpha Epsilon

Dean's List, Associate Editor *Davidsonian*, Beaver Club, International Relations Club, Freshman Basketball and Tennis, Student Council, Student Store Board of Control, Point System Committee.

Cranks

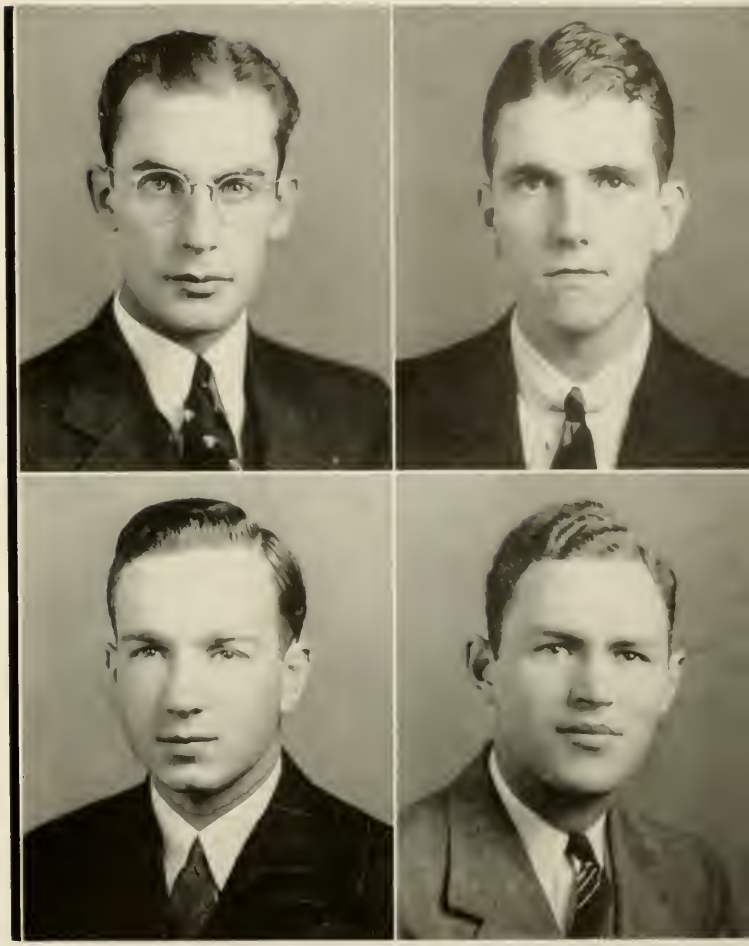

COLIN SHAW SMITH
MT OLIVE, N. C.

B.S. in Education

Sigma Alpha Epsilon

Vice-President Red and Black Masquers, Editorial Staff *Davidsonian*, Editorial Staff *Scripts and Pranks*, Fellowship Council, Assistant Psychological Research, Superviser Psychological Research, Y. M. C. A., Business Staff Football Program, Junior Transfer Oak Ridge Military Institute, Faculty Senior Day Committee

RICHARD SAXBY SPENCER
ROCK HILL, N. C.

B.S. in Political Science

Kappa Sigma

Business Staff QUIPS AND CRANKS (1, 2), Freshman Basketball Manager, "D" Club.

JULIAN GRAY SQUIRES
CHARLOTTE, N. C.

B.S. in Economics

Beta Theta Pi

Football Band (1, 2, 3), Concert Band (1, 2, 3, 4), *Magazine* (1), Court of Control Judge (4), Commerce Club, Dean's List, Omicron Delta Kappa.

FRED ROGERS STAIR, JR.
KNOXVILLE, TENN.

B.S. in Economics

Phi Gamma Delta

Omicron Delta Kappa, President Student Body, Football (1, 2, 3, 4), International Relations Club, Sigma Epsilon, Eumenean Society, "D" Club, Alpha Phi Epsilon, Vice-President Student Body (3), Outstanding Junior R. O. T. C. Cadet, Scabbard and Blade, Managing Editor *Magazine*, Y. M. C. A. Cabinet, Lieutenant-Colonel R. O. T. C., Dean's List, Student Store Board of Control, Phi Beta Kappa.

Quips &

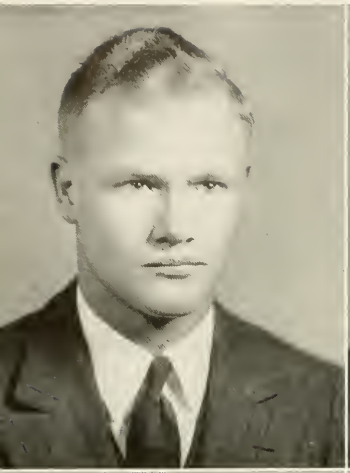

EDWARD HENRY STEERE, JR.
ASHEBORO, N. C.

B.S. in Business

Beta Theta Pi

Pan-Hellenic Council, Baseball (1, 2, 3, 4), Wrestling (1), Soccer (3), Commerce Club, "D" Club.

JOSEPH JOHN SUMMERELL, JR.
RALEIGH, N. C.

B.S. in Political Science

Kappa Alpha

Davidsonian Business Staff (1, 2), Football (1, 4), Intramural Sports, QUIPS AND CRANKS Business Staff (1, 2).

RICHARD PELHAM TAYLOR, II
OXFORD, N. C.

Kappa Alpha

Sophomore Dance Committee, Pan-Hellenic Council, Junior Cheerleader, Varsity Cheerleader, Basketball (1), Boarding House Manager, Black Key, Intramural and Inter-fraternity Sports.

WILLIAM W. TELFORD
MIAMI, FLA.

B.S. in Economics

"D" Club, Varsity Cross-Country (2, 3, 4), Varsity Wrestling (3, 4), Varsity Track (2, 3, 4), Alternate Captain.

Cranks

JAMES HOUSTON THOMPSON, JR.
MOCKSVILLE, N. C.

B.S. in Business

Sigma Phi Epsilon

Commerce Club, Baseball Manager (1, 2, 3) Freshman Baseball Manager (4), "D" Club.

SAMUEL ASBURY THOMPSON, JR.
DAVIDSON, N. C.

B.S. in Chemistry

Dean's List.

JOHN PHILIP TICE
BLACKEY, KY.

B.S. in Business

Sigma Phi Epsilon

"D" Club, Scabbard and Blade, Sigma Delta Psi, Basketball (1, 2, 3, 4), Track (1), Assistant Intramural Sports Director, Inter-fraternity Sports, Secretary and Treasurer of Athletic Association, First Lieutenant R. O. T. C., Dean's List.

JACK SIEWERS TILLOTSON
WINSTON-SALEM, N. C.

B.S. in French, Music, Education

Phi Gamma Delta

Freshman Golf Team (1), Le Cercle Français (2), Symphony Band (1, 2, 3, 4), President (4).

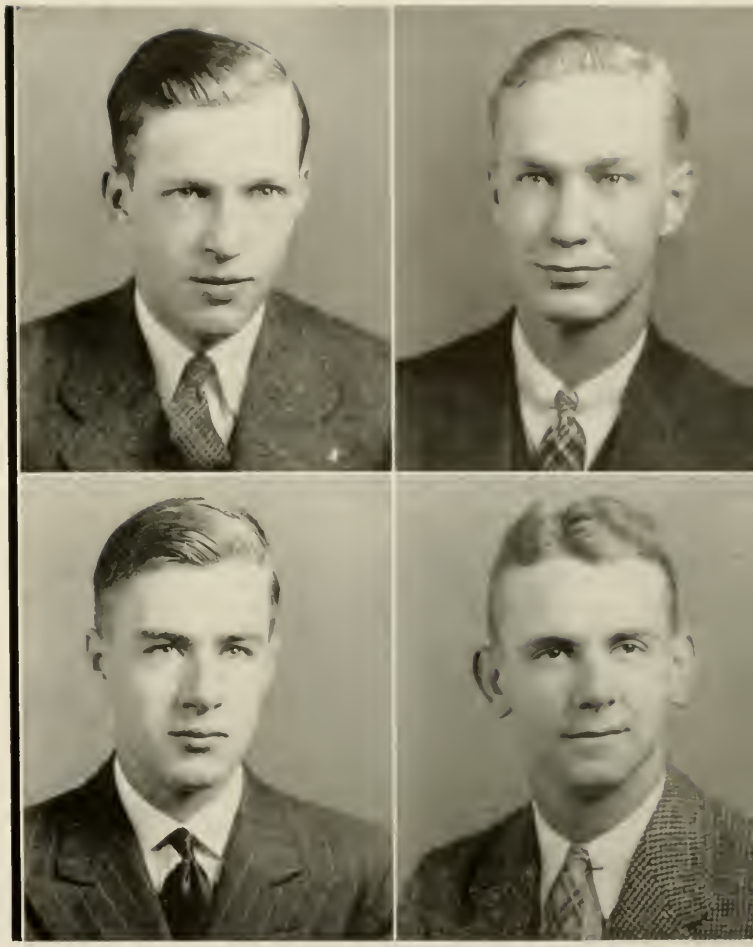

Quips &

REUBEN ARCHER TORREY, III
TSINANFU, NORTH CHINA

A.B. in Education and Sociology

Student Volunteers, Soccer (3), Phi Society, Cross-Country (Varsity), Le Cercle Français, "Y" Cabinet, Pi Gamma Mu, Phi Beta Kappa.

ROY WADE TROUTMAN
MOORESVILLE, N. C.

B.S. in Biology

MARVIN ANDERSON TURNER
DAVIDSON, N. C.

B.S. in Business

Sigma Phi Epsilon

Scabbard and Blade, Vice-President of Commerce Club, Vice-President of Philharmonic Band (2, 3), Track (2, 3), Business Staff of *Davidsonian*, Collection Manager, Business Staff QUIPS AND CRANKS.

THADDEUS JONES TURNER
PINK HILL, N. C.

B.S. in Business

Pi Kappa Alpha

Freshman Basketball, Baseball Manager (1, 2), Intramural and Inter-fraternity Sports, Commerce Club, Phi Society.

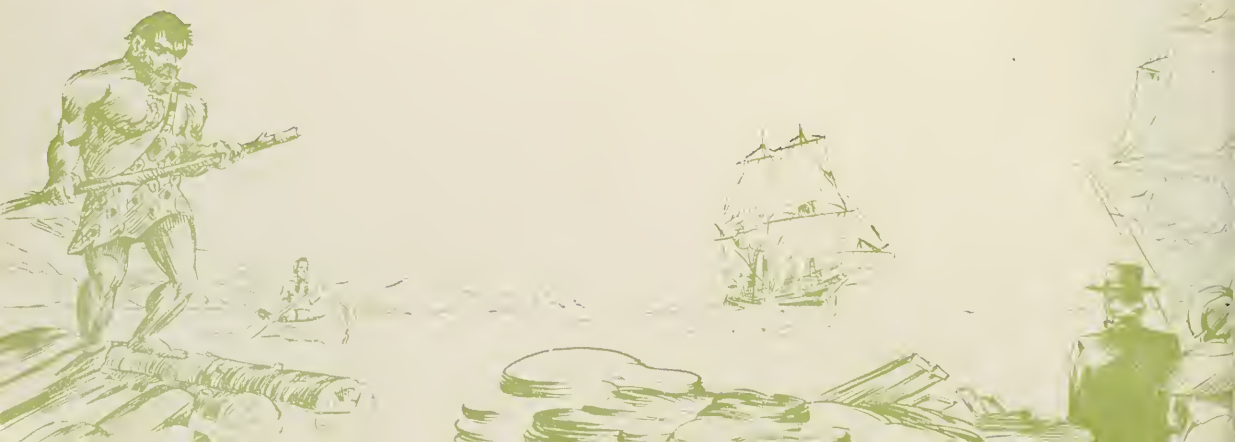

Cranks

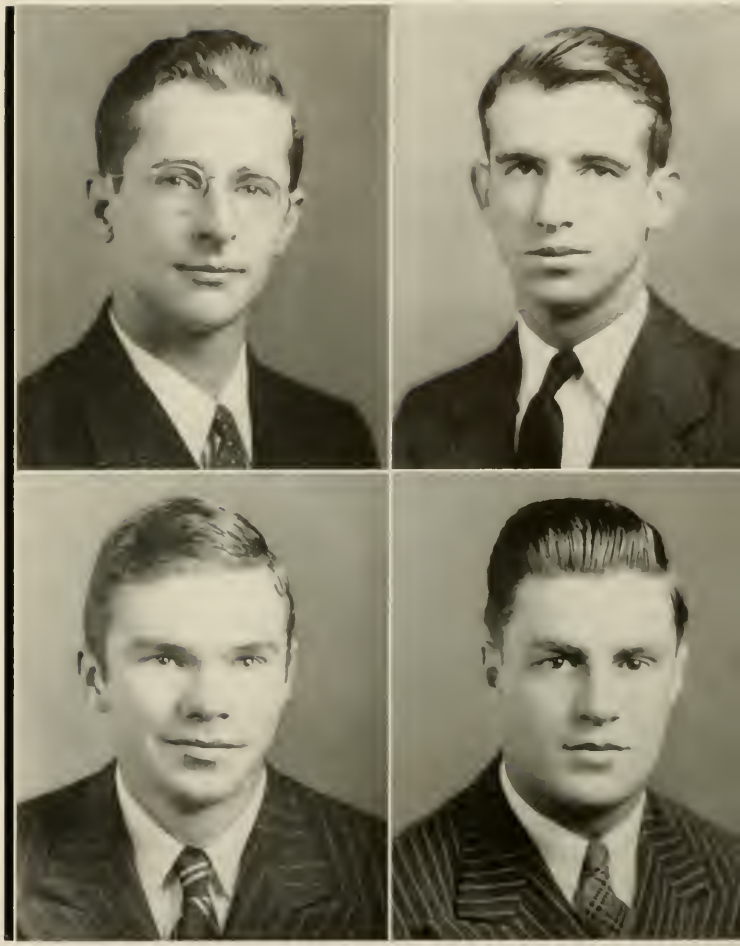

DANIEL LEA WALKER
BURLINGTON, N. C.

A.B. in Business and Political Science

Philanthropic Literary Society. Commerce Club. Journalism Club. Presbyterian Junior College. Class Committee Chairman.

SAMUEL H. WALKER
MT. GILEAD, N. C.

B.S. in Chemistry

Beta Theta Pi

THOMAS ENGLISH WALKER
CHARLOTTE, N. C.

A.B. in Education, Math., and Physics

Kappa Sigma

Omicron Delta Kappa. Editor Wildcat *Handbook*. Vice-President Y. M. C. A. (3). "Y" Cabinet (3, 4). Board of Control (3, 4). Editorial Staff of QUIPS AND CRANKS (1, 2). Sigma Delta Psi. Sigma Pi Sigma. Pi Gamma Mu. President Eumenean Literary Society. Athletic Council. Honorary Fraternity Council. "D" Club. Decathlon Award (1). Varsity Cross-Country (2, 3, 4). Track (1, 2, 3) Captain (4). Physics Assistant (3, 4). Dean's List.

ARTHUR DAVID WARDEN, JR.
JOHNSON CITY, TENN.

B.S. in History and Political Science

Beta Theta Pi

Football (1, 2, 3, 4). Captain Football (4). Track (1, 2, 3, 4). Dean's List. Athletic Council. Vice-President Athletic Association. "D" Club (2, 3, 4). Omicron Delta Kappa.

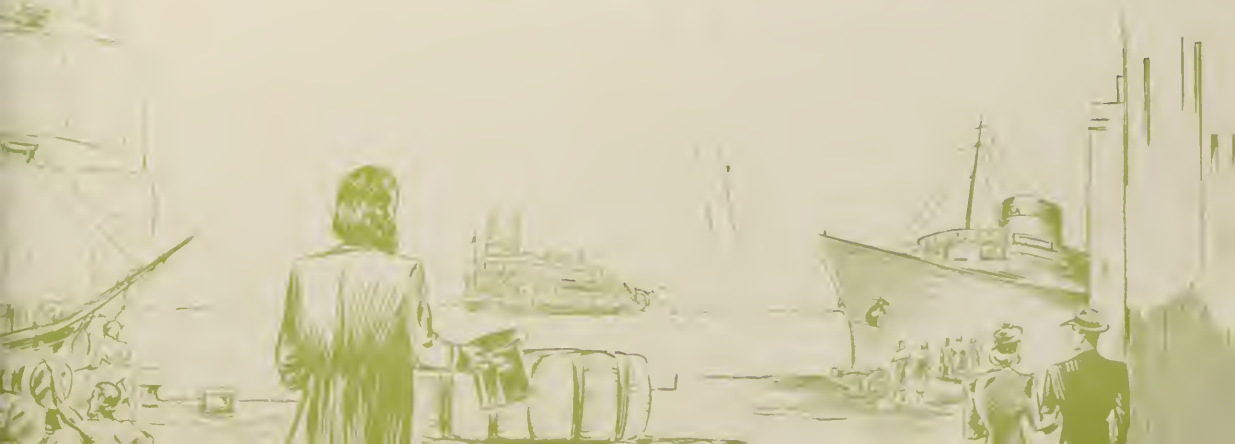

ALFRED CALDWELL WARLICK, JR.
GASTONIA, N. C.

B.S. in Physics

Glee Club (1, 2, 3, 4), Rifle Team (1, 2), Sigma Pi Sigma, Photographic Club.

SAM CLEMENT WEBB
OXFORD, N. C.

A.B. in Education and English

Kappa Sigma

Phi Beta Kappa, Assistant in Biology (2, 3), Delta Phi Alpha, Assistant in Education (4), "Y" Cabinet (4), Student Council (2, 3, 4), Honorary Fraternity Council, Honor Roll (1, 2), Alumni Freshman Medal, Sophomore Greek Award.

IVAN BLUM STAFFORD-WETMORE
REIDSVILLE, N. C.

B.S. in Social Science and Education

Philanthropic Literary Society (2, 3, 4), President (4), Ministerial Board (2), Life-Service Fellowship (2, 3, 4), Pi Gamma Mu (3, 4), Davidson Unity Church Recreation.

HIRAM HUTCHINSON WHITE, JR.
ROCK HILL, S. C.

A.B. in Mathematics

Sigma Phi Epsilon

Orchestra (1, 2, 3, 4), Baseball Manager (1, 2), Business Staff *Davidsonian* (1, 2), Business Staff QUIPS AND CRANKS (1, 2).

Pranks

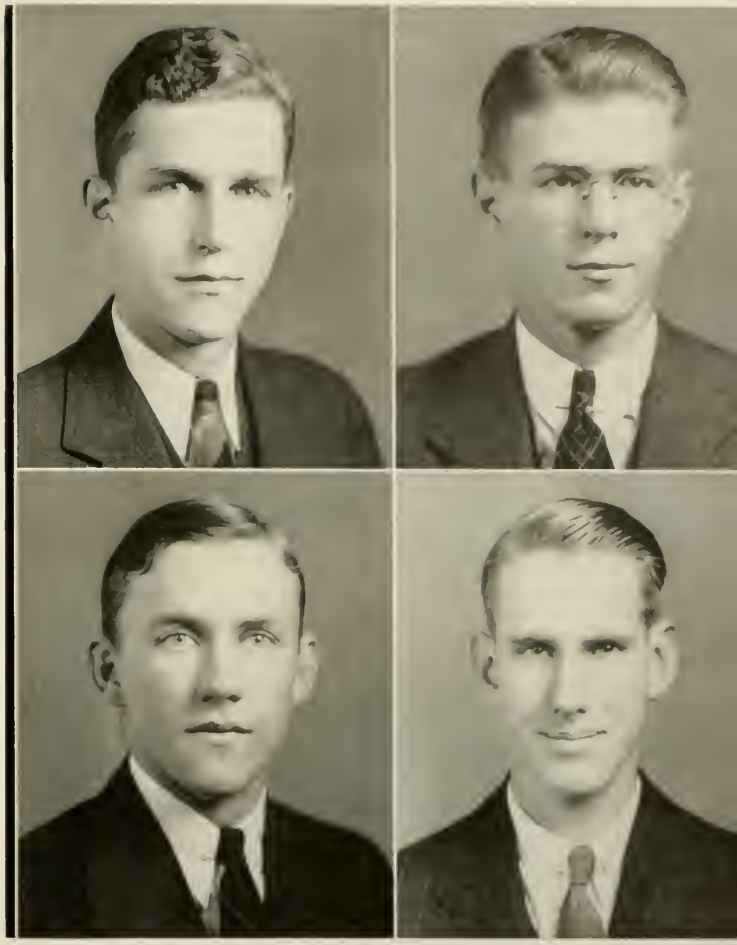

Locke White, Jr.
Richmond, Ky

B.S. in Chemistry

Kappa Sigma

Phi Beta Kappa, Gamma Sigma Epsilon, Alpha Phi Epsilon, Y. M. C. A. Cabinet (4), Tennis (1), Basketball (1), Assistant in Chemistry (3, 4), Court of Control (2), *Scripts and Pranks* (1, 2, 3), *Davidsonian* (1, 2), David H. Howard Memorial Chemistry Scholarship, Debate Team (3, 4), Forensic Council, Honor Roll (1, 2, 3, 4).

John Rodman Williams, Jr.
Atlanta, Ga.

A.B. in English

Phi Beta Kappa, Honorary Fraternity Council (4), Philanthropic Literary Society, President (4), Eta Sigma Phi, Ministerial Band, Assistant Pastor Davidson Unity Church (3, 4), "Y" (3, 4), Philosophy Club.

John Knox Wilson
Soonchun, Korea

B.S. in Chemistry

Track (1, 2, 3, 4), Cross-Country (3), Soccer (1, 2, 3, 4), Band (1, 2), Glee Club (1, 2, 3, 4), President (4), "D" Club (3, 4), Student Volunteer (1, 2, 3, 4), Gamma Sigma Epsilon, Dean's List.

David Brainerd Woodward
Philippine Islands

A.B. in Religious Education

Pi Gamma Mu, Vice-President, Business Manager "Y" *Handbook* (3, 4), *Davidsonian* (1, 2), Eumenean Literary Society, Athletic Council, "D" Club, Track Varsity (1, 2, 3, 4), Varsity Cross-Country, Captain (4).

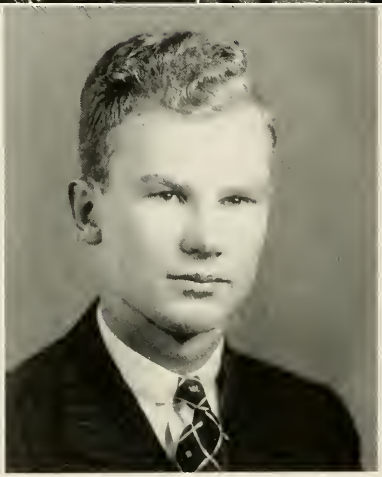

JOSEPH HOWARD WOODWARD
QUINCY, FLA.

B.S. in Business Administration

Kappa Alpha

Football (4), Rifle Team (2, 3).

ROBERT JOB WYATT, JR.
RALEIGH, N. C.

B.S. in Political Science

Kappa Sigma

Business Staff *Davidsonian* (1, 2, 3), Business Staff of QUIPS AND CRANKS (1, 2, 3).

ELLARD MELTON YOW
HENDERSON, N. C.

A.B. in Psychology

Symphonic Band (1, 2, 3, 4), Orchestra (2, 3, 4), Glee Club (1), Photography Club (1, 2), Pi Gamma Mu, Dean's List, Charlotte Symphony Orchestra (2, 3, 4), Football Band (1, 2, 3, 4).

SENIOR MEN OF THE YEAR

AS SELECTED BY AN ADVISORY FACULTY COMMITTEE

Reading from left to right: Tom Abbott, Senior Student Councilman and Court of Control Member; Julian Squires, Judge of Court of Control, Joe Calvin, Debater and Forensic Council President; Boo Walker, Track Captain; Cage Brewer, Yearbook Editor, Perry Sloan, Three-Year Student Council Leader; Sam Newell, Senior Class President; Archer Torrey, Renowned Minority Leader; Fred Stair, President Student Body and Battalion Commander; Sam Hemphill, Student Store Manager; Ned Iverson, Basketball Captain and Three Sportman; Rut Miller, Campus Humorist and Editor Magazine; Dave War den, Football Captain; Sherrard Rice, Present Y. M. C. A. President and Secretary-to-be; Bill Marquess, Editor The Davidsonian; Bob McClellan, President Athletic Association; Warren Gaw, Freshmen Adviser and President ODK; Locke White, President Honorary Fraternity Council; John Reisner, Debater and Forensic Leader.

DAVIDSON

JUNIOR CLASS OFFICERS

GALES MCCLINTOCK	*President*
KARL HUDSON	*Vice-President*
EDWARD WATKINS	*Secretary-Treasurer*

Miss Caroline Miller
SPONSOR

JUNIORS

First Row

THOMAS JACKSON ABERNATHY	Gastonia, N. C.
RUFUS KITE ALLISON, Π K Λ	Charlotte, N. C.
JAMES LELAND ANDERSON, JR., Π K Λ	Greenville, N. C.
ERLE HARRIS AUSTIN, JR., Σ Λ E	Rocky Mount, N. C.
JAMES HARPER BEALL, JR., Φ Δ Θ	Lenoir, N. C.

Second Row:

WILLIAM EDWARD BIRMINGHAM, JR.	Trenton, Tenn.
WILLIAM BLACK, K Σ	Greensboro, N. C.
HERBERT JULIAN BOLIN, JR., Φ Γ Δ	Mascot, Tenn.
WILLIAM HENRY BOYCE, Π K Φ	Wadesboro, N. C.
WILLIAM FERRELL BURCH, JR., B Θ Π	Reidsville, N. C.

Third Row:

DANIEL FRANKLIN CAGLE	Roanoke Rapids, N. C.
JOHN TONY CASALI, Σ Φ E	Welch, W. Va.
JAMES FREDERIC CHETWOOD	Johnson City, Tenn.
GEORGE HARRY COATES, JR., Π K Λ	Atlanta, Ga.
LESTER DURRETT COLTRANE, III, Π K Λ	Concord, N. C.

Fourth Row:

DAVID COLEMAN COLVIN, Π K Φ	Cliffside, N. C.
JAMES CRAWFORD COOPER, JR., K Σ	Henderson, N. C.
HARRY HAWKINS CORBETT	Anderson, S. C.
SIDNEY DIXON CRANE	Hickory, N. C.
TOM CRICHTON, Σ Λ E	Minden, La.

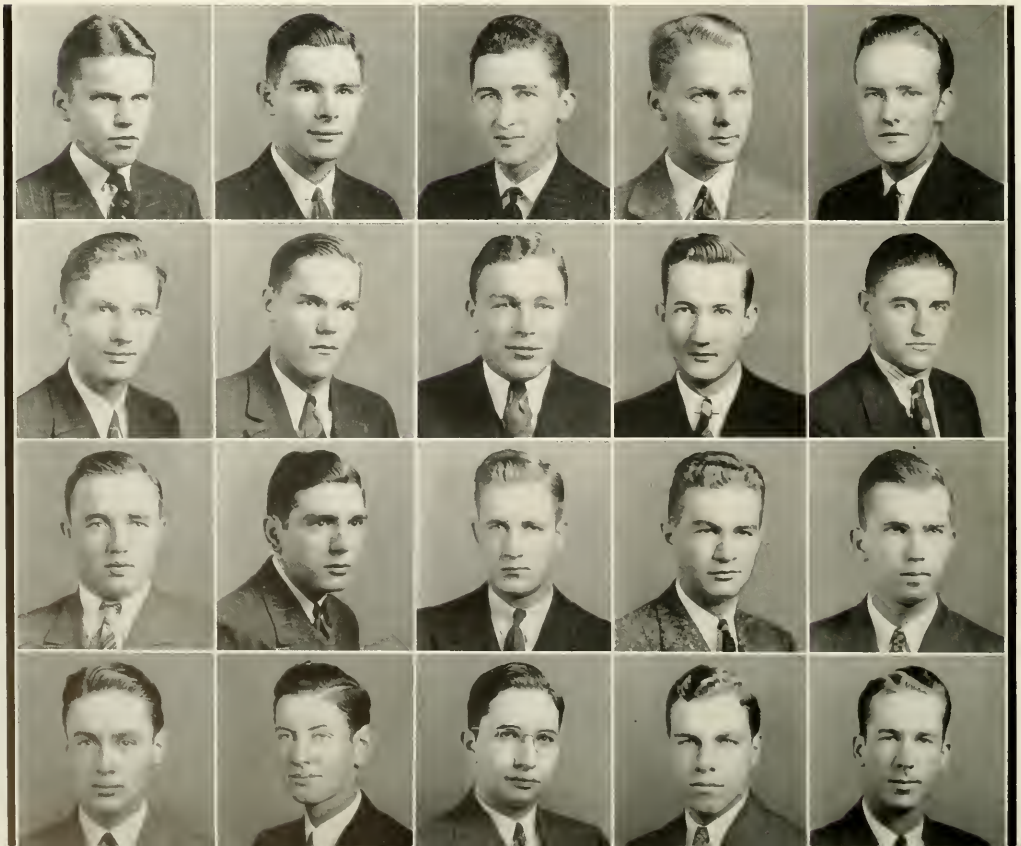

JUNIORS

First Row

James Henry Crutchfield, Π K A	Asheboro, N. C.
James Gordon Currie, Σ A E	Raeford, N. C.
Jack Bedford Davidson	Swannanoa, N. C.
Brice Templeton Dickson, Jr.	Gastonia, N. C.
Robert Douglas Doty, Σ Φ E	Rogersville, Tenn.

Second Row

William Carey Dowd, III, B Θ Π	Charlotte, N. C.
Thomas McLean Dunn, Σ A E	Laurinburg, N. C.
Philip Edgar Edwards, Σ Φ E	Rocky Mount, N. C.
Richard Lee Edwards, Π K Φ	Conway, S. C.
John Thomas Ferguson	Richmond, Va.

Third Row

George Milton Fleeken, Σ A E	Washington, Ga.
Walter Cleveland Fitzgerald, Σ Φ E	Crewe, Va.
Thomas Albert Fry, Jr.	Decatur, Ga.
Joseph Moore Gammon	Minas, Brazil
Richard Rhea Gammon	Minas, Brazil

Fourth Row

Philip Henry Garrou	Valdese, N. C.
James Daniel Gilliam, Φ Γ Δ	Washington, D. C.
William Campbell Gilmore, Jr., Φ Δ Θ	Rome, Ga.
William Ross Gladden, K A	Chester, S. C.
Thomas Joy Glenn, Φ Δ Θ	Spartanburg, S. C.

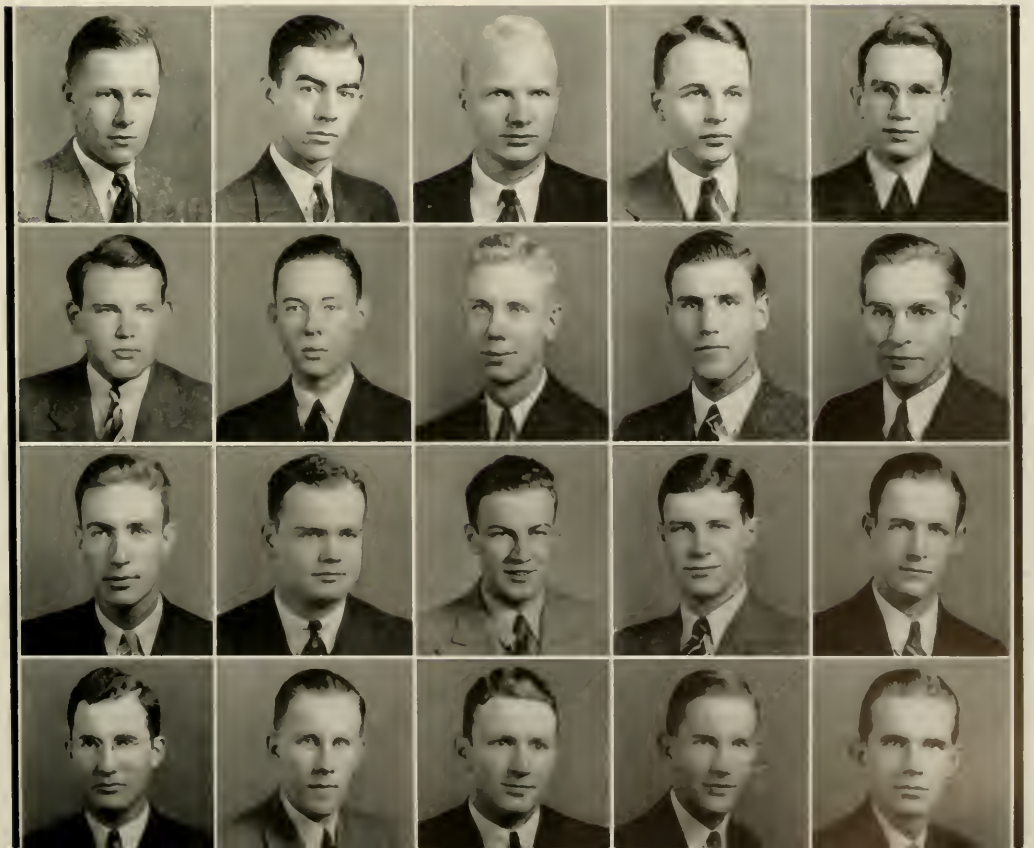

JUNIORS

First Row:

THOMAS HYMAN GUION	New Bern, N. C.
THOMAS ALBERT HACKNEY, Σ Α Ε	Lake City, Fla.
FRANK ROBINSON HAND, Β Θ Π	Charlotte, N. C.
FRED FRANKLIN HARBIN, Σ Φ Ε	Statesville, N. C.
THOMAS LYTTLETON HARNSBERGER, Φ Γ Δ	Davidson, N. C.

Second Row:

WALTER WATSON HARPER, Σ Φ Ε	Tarboro, N. C.
CALDWELL BENNETT HARRISON, Σ Α Ε	Milan, Tenn.
FRED ERNEST HASHAGEN	Charlotte, N. C.
HARRY VANCE HENDRICK, Π Κ Φ	Cliffside, N. C.
WILLIAM DAWSON HENLEY	Davidson, N. C.

Third Row:

JOHN WISDOM HOLLAND, Φ Γ Δ	Jackson, Tenn.
VICTOR RONSAVILLE HOLLIS	Macon, Ga.
DONALD CLYDE HOTT	Keyser, W. Va.
WILLIAM LAWRENCE HOWELL, Β Θ Π	Ellerbe, N. C.
KARL GRIER HUDSON, JR., Κ Σ	Raleigh, N. C.

Fourth Row:

ELMER CULBERTSON HULEN	Horse Cave, Ky.
JOHN GRAY HUNTER, Κ Σ	Greensboro, N. C.
LAUCHLIN SMARTT HUNTER, Φ Δ Θ	Alexander City, Ala.
BURTON LARUE JOHNSON	Lenoir, N. C.
JOHN PAUL JONES	Mooresvile, N. C.

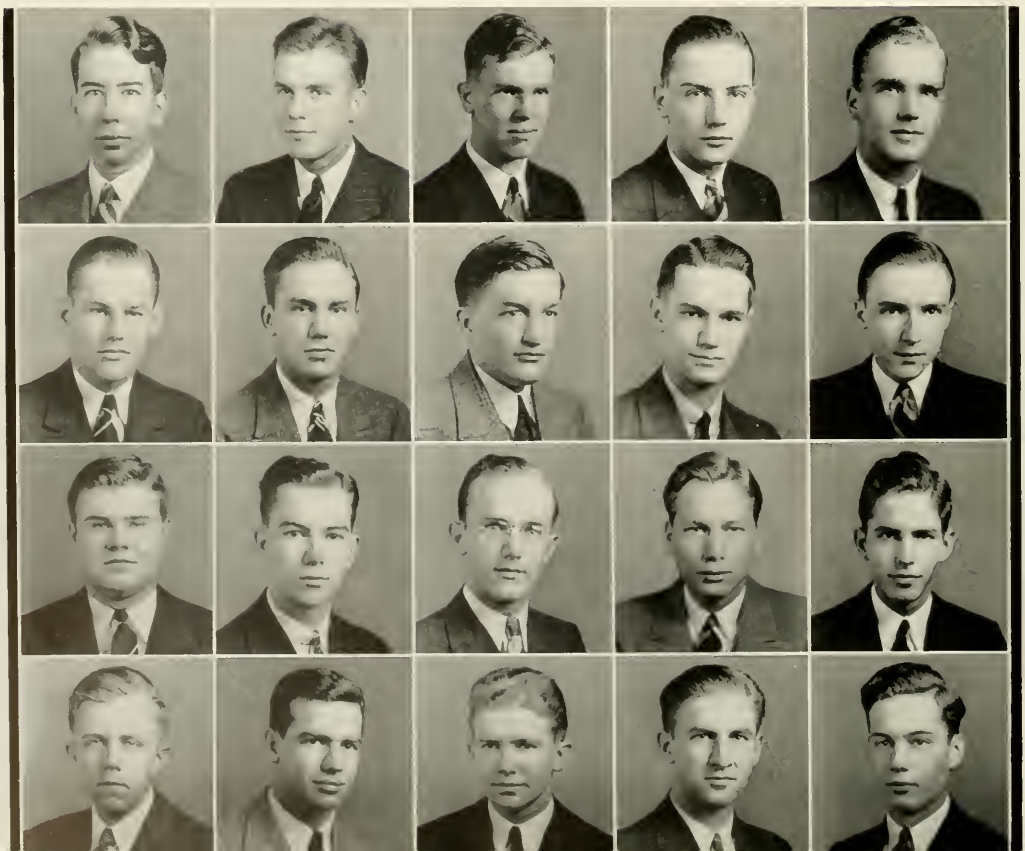

JUNIORS

First Row

OSCAR LORENZO JOYNER, JR., B Θ Π	Kernersville, N. C.
ROBERT ORCUTT KELLOGG, JR., Φ Γ Δ	Brooklyn, N. Y.
JOHN WEIR KENNEDY, JR., Π K A	Port Gibson, Miss.
ALLEN RICHARD KEYNON, Φ Δ Θ	Gainesville, Ga.
WILLIAM SMITH KING	Wilmington, N. C.

Second Row

DAVID DEWITT KING, JR., Π K Φ	Lumberton, N. C.
WALTER ERNEST KUNZ, JR., Σ Φ E	Signal Mountain, Tenn.
ROBERT EDGAR LASKOWSKI	Progress, Pa.
JULIAN LEE LOKEY, Π K Φ	Thomson, Ga.
WARREN VAN GILDER LUDLAM, JR., Φ Δ Θ	Meridian, Miss.

Third Row

CHARLES GILLESPIE LUTHER, JR., Φ Δ Θ	Beaufort, S. C.
ANGUS FERGUSON LYCH, JR.	Laurinburg, N. C.
THOMAS EUGENE McALPINE, JR., K Σ	Hartsville, S. C.
BENJAMIN GALES McCLINTOCK, B Θ Π	Charlotte, N. C.
NEILL GRAHAM McFADYEN	Morganton, N. C.

Fourth Row

JOHN DAVID McGEACHY, Φ Δ Θ	Tryon, N. C.
KENNETH MURCHISON McINTYRE	Red Oak, N. C.
THOMAS HARRISON McKNIGHT, JR., B Θ Π	Memphis, Tenn.
DAVID ALEXANDER McLEAN	Eagle Springs, N. C.
STEPHEN ALDERMAN McLEAN, Σ A E	Morganton, N. C.

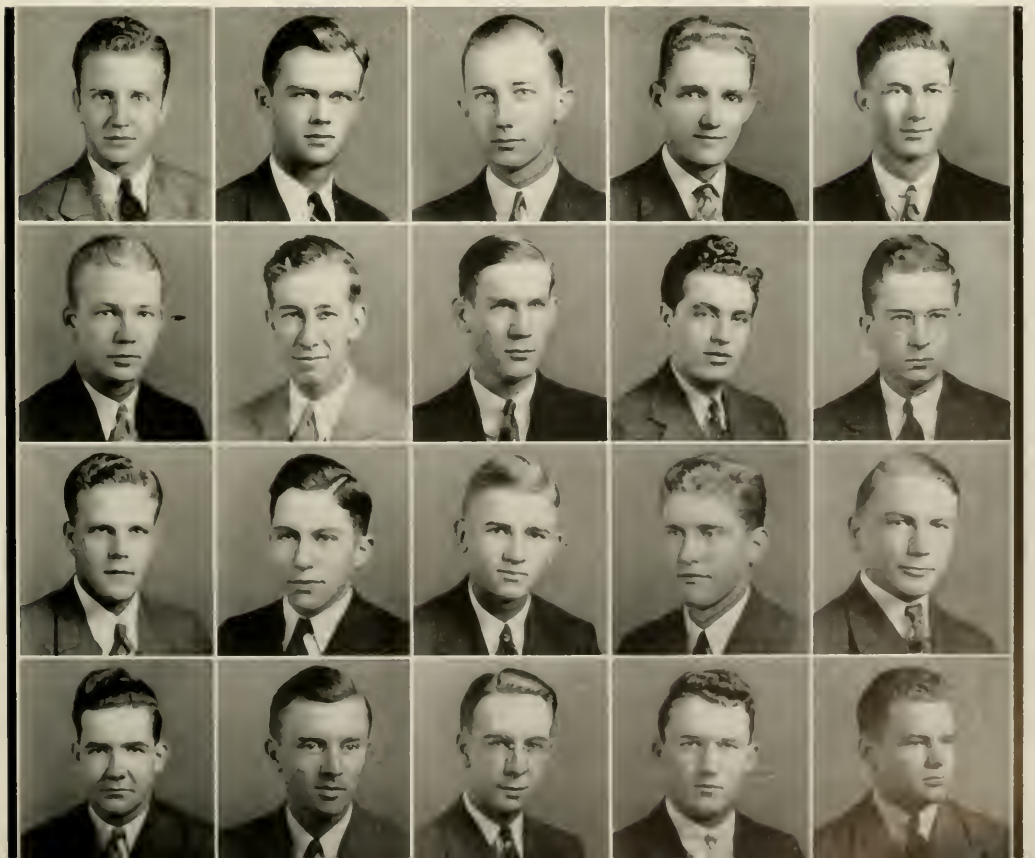

JUNIORS

First Row.

THOMAS RODWELL MCLEAN, K A	Red Springs, N. C.
PAUL BLAINE MARION, K A	Charlotte, N. C.
CHARLES MARCELLUS MASHBURN, JR., Φ Δ Θ	Atlanta, Ga.
WILLIAM KAVANAUGH MASTERS, Π K Φ	Okahumpka, Fla.
WILLIAM MELVIN MEANS, K Σ	Concord, N. C.

Second Row:

LEONARD CARY MENIUS	Raleigh, N. C.
ROBERT LEE MILLER	Winston-Salem, N. C.
ROBERT HUMBERSON MILLER, JR.	Welch, W. Va.
GEORGE LAING MILNE	New York, N. Y.
WILLIAM MARSHALL NORMAN	Mooresville, N. C.

Third Row:

STUART ROSCOE OGELSBY, K Σ	Atlanta, Ga.
JOHNNY REESE PATTON	Charlotte, N. C.
CHARLES CUTHBERT PEGRAM, B Θ Π	Petersburg, Va.
JESSE MARVIN PENNINGTON, JR.	Jasper, Ala.
WILLIAM EDGAR PERDEW, Π K A	Wilmington, N. C.

Fourth Row:

THOMAS SAMUEL PERRIN, JR., K A	Spartanburg, S. C.
JOHN ROBERT PHIPPS, JR., K Σ	Pollocksville, N. C.
BEAL BRENT PLYLER, JR., Φ Γ Δ	Wilson, N. C.
JAMES KENNETH POPE	Mt. Mourne, N. C.
WILLIAM ROBERT POPE	Mt. Mourne, N. C.

JUNIORS

First Row

Walter Hogue Powell, Σ A E	Whiteville, N. C.
William Wiley Preston	Soonchun, Korea
Hill Hooks Ragsdale	Smithfield, N. C.
Robert Wilson Ramsey, B O H	Jonesboro, Ark.
Horace Prince Reeves, Jr., H K Φ	Lakeland, Fla.

Second Row

Roger Mills Rice, Jr., H K A	Reidsville, N. C.
George Hazard Richmond, Jr., Φ Γ Δ	Concord, N. C.
Thomas Albert Roberts	Kings Mountain, N. C.
William Golly Ross, K Σ	Raleigh, N. C.
Henry Theron Sain	Morganton, N. C.

Third Row

Robert Lee Scarborough, Φ Δ Θ	Eastover, S. C.
Wallace B. Schiele	Davidson, N. C.
Neal Andersen Scott, K Σ	Goldsboro, N. C.
Charles Wicker Sherman, B O H	Montgomery, Ala.
Frank Simmons, Jr., H K Φ	Mobile, Ala.

Fourth Row

Belcher Ward Sitterson	Kenansville, N. C.
Charles Aurelius Smith, H Σ A E	Greenville, S. C.
Ray Nelson Smith	Callaway, Va.
Samuel Reid Spencer, Jr., K A	Columbia, S. C.
David Worth Sprunt, K A	Wilmington, N. C.

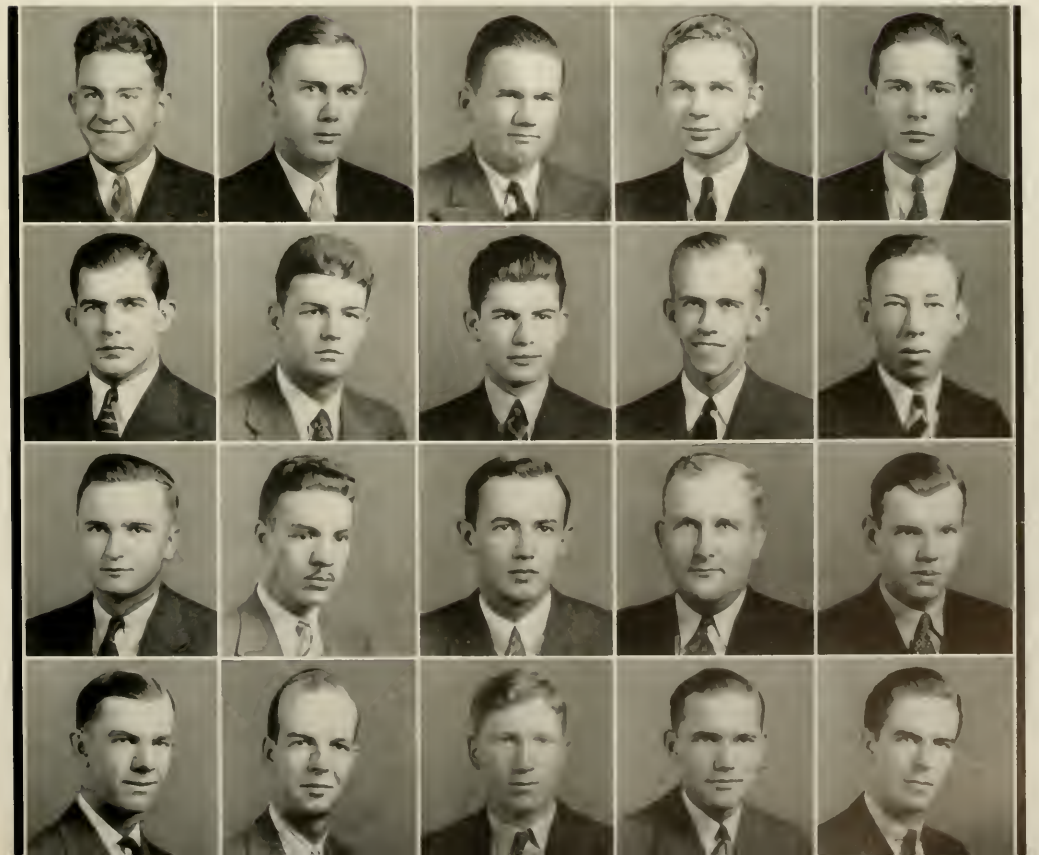

JUNIORS

First Row:

James Archie Steed	Jackson, Tenn.
Dugald Stewart, III	Laurinburg, N. C.
George Washington Stowe, Jr., Φ Γ Δ	Belmont, N. C.
Herbert Henry Swasey, Jr., Π Κ Φ	Lakeland, Fla.
Rea Coley Tenney, Φ Δ Θ	Atlanta, Ga.

Second Row:

James Nathaniel Thomas, Σ Α Ε	Ramseur, N. C.
John Scyster Throop, Jr., Φ Γ Δ	Water Valley, Miss.
Hugh David Verner, Φ Δ Θ	Forest City, N. C.
Edward Tarry Watkins, Κ Σ	Henderson, N. C.
Thomas Maslin Wells, Jr., Φ Δ Θ	Sumter, S. C.

Third Row:

Hugh Hiter Willis, Jr., Π Κ Α	Culpeper, Va.
Richard Rizer Walker Winters, Κ Α	Palm Beach, Fla.
John Lewis Withers, Φ Δ Θ	Davidson, N. C.
Robert Hancock Wood, Σ Α Ε	Davidson, N. C.
George Herbert Wright, Jr., Φ Δ Θ	Asheville, N. C.
Charles Gillespie Yates, Jr., Κ Σ	Greensboro, N. C.

SOPHOMORE CLASS OFFICERS

HENRY BAHNSON	*President*
JOHN KING	*Vice-President*
BOBBY WILLIAMS	*Secretary-Treasurer*

Miss Rosalyn Reid
SPONSOR

SOPHOMORES

First Row

JOHN CALVIN ABELS, JR.	High Point, N. C.
FREDERICK MARTIN ARMSTRONG, JR.	Davidson, N. C.
RICHARD TRIBBLE ARNOLD	Greenville, S. C.
HENRY THEODORE BAHNSON	Winston-Salem, N. C.
CAMPBELL ATKINSON BAIRD, JR.	Mount Airy, N. C.
ROBERT EUGENE BALSLEY	Reidsville, N. C.
FRANK PENDLETON BARKER, JR.	Kansas City, Mo.

Second Row:

WILLARD HOLT BARNWELL	Burlington, N. C.
FELIX ONTAN BELL, JR.	Burlington, N. C.
WILLIAM JAMES BOLIN	Mascot, Tenn.
WILLIAM PORTER BOYLE	Steele's Tavern, Va.
ROBERT EUGENE BRANDON	Kannapolis, N. C.
ROYAL LEONARD BRANTON	Greenville, Miss.
CHASE BRENIZER, JR.	Charlotte, N. C.

Third Row:

JOE MILLS BRINSON	High Point, N. C.
ELDRIDGE EDMUNDS BROWN	Atlanta, Ga.
PAUL WILLIAM BUMBARGER, JR.	Hickory, N. C.
ROY EDWIN BURTON, JR.	Weaverville, N. C.
ARMISTEAD BURWELL, JR.	Charlotte, N. C.
FRANK LEE CALDWELL	Davidson, N. C.
HARRIE ELIAS CARPENTER	Charlottesville, Va.

Fourth Row:

THOMAS VICKERS CAUBLE	Winston-Salem, N. C.
WILLIAM HAROLD CHAPMAN	Marion, N. C.
WILLIS EDWIN COBB, JR.	Pinetops, N. C.
DAVID HERR COBLENTZ	Springfield, Ohio
HERBERT AUGUSTUS CODINGTON, JR.	Wilmington, N. C.
MAURICE ALFRED COLEMAN	Salisbury, N. C.
HILL PARHAM COOPER	Henderson, N. C.

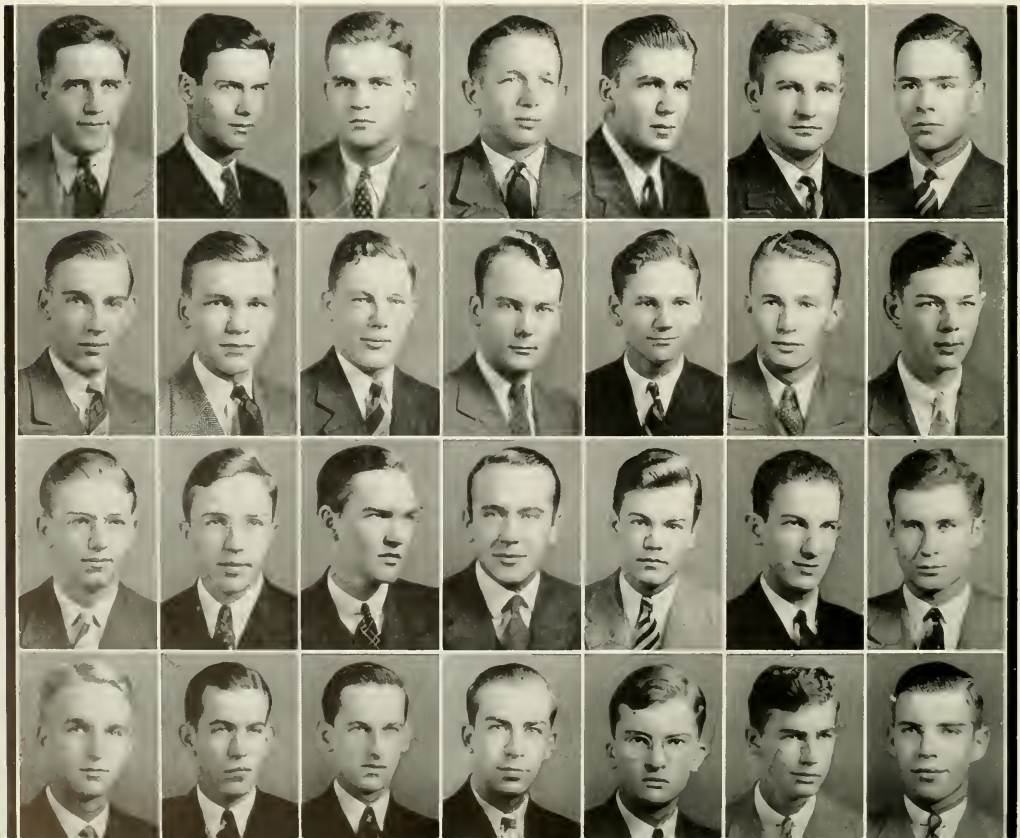

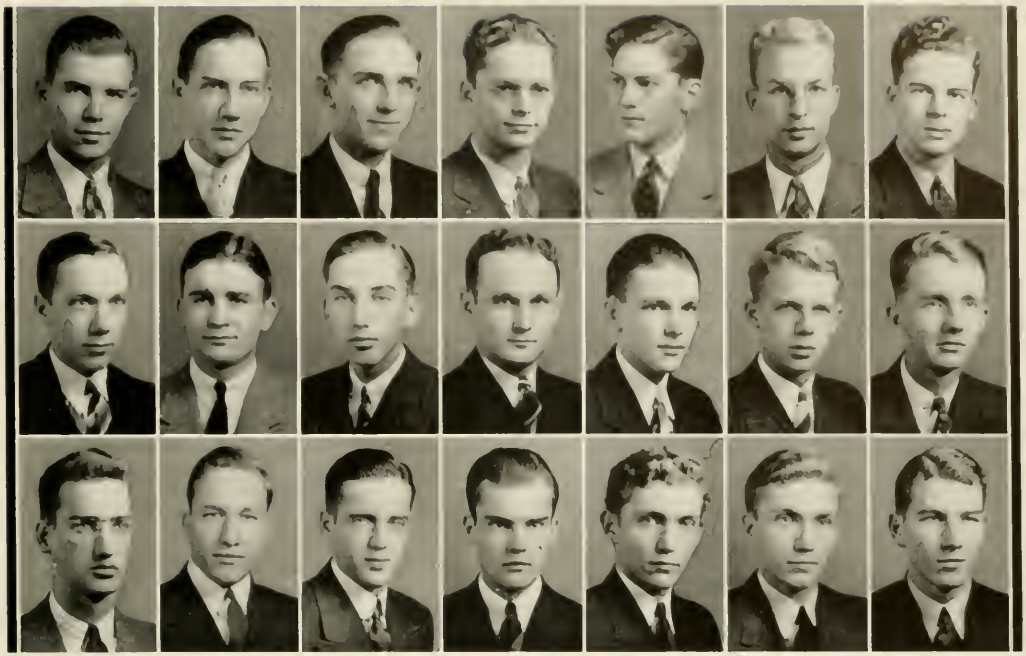

SOPHOMORES

First Row

SCOTT PARKER COOPER	Henderson, N. C.
JOHN JENNINGS COVINGTON	Wadesboro, N. C.
PAUL SHIELDS CRANE	Princeton, N. J.
LEONARD HOYLE CRAVER	Lexington, N. C.
ROY HOWARD CUNNINGHAM, JR.	Huntington, W. Va.
WILLIAM ANDREW DALE	Columbia, Tenn.
JOHN WOODROW DAVIS	Charlotte, N. C.

Second Row:

OTHO ALBEA DEARMAN, JR.	Harmony, N. C.
JAMES ANDERSON DUNLAP	Gainesville, Ga.
WILLIAM RUSSELL EAGAN	Atlanta, Ga.
RUSSELL BROWN EDMUNDSON	Tarboro, N. C.
FRANKLIN HARPER ELMORE	Wilmington, N. C.
NORRIS SCRIBNER ERB	Badin, N. C.
JOHN McMULLEN FARRIOR	Shanghai, China

Third Row:

ROBERT WOOD FINLEY	North Wilkesboro, N. C.
JOHN BOYD FLYNN	Washington, N. C.
ANDERSON MARSHALL FOOTE, JR.	Jacksonville, Fla.
THOMAS ARTHUR GALBREATH	Kinston, N. C.
LEITH HOLLOWAY GARROU	Valdese, N. C.
LOUIS WILLIAM GARROU	Valdese, N. C.
STUART WYNN GIBBS	Erwin, N. C.

SOPHOMORES

First Row:

MELVIN LEE GOFORTH	Statesville, N. C.
JOE LYLE GORDON	Shelbyville, Ky.
GEORGE L. GRANTHAM, JR.	Fairmont, N. C.
ALBERT LAMAR GREEN, JR.	Atlanta, Ga.
JOHN DAVIDSON GRIER	Charlotte, N. C.
FRANK GRADY HALL, JR.	Mt. Ulla, N. C.
WILLIAM HUGH HAMILTON, JR.	Hemingway, S. C.

Second Row:

RALPH EUGENE HARKEY	Charlotte, N. C.
THOMAS DURANT HATCHER, JR.	Fayetteville, N. C.
JOHN FREDERICK HAY	Morristown, Tenn.
LOUIS CAREY HITE	Florence, S. C.
PAT HENRY HOBSON, JR.	Clover, S. C.
JAMES GARDINER HOGG	Pittsburg, Penn.
PAT HOLLIFIELD	Spruce Pine, N. C.

Third Row:

GORDON CLIFT HORTON	Chattanooga, Tenn.
HENRY NELSON HORTON	Dublin, Va.
CHARLES LEE ISLEY	Cooleemee, N. C.
EDWARD WHITEHURST JACKSON	Davidson, N. C.
THOMAS PINCKNEY JOHNSTON, III	Bristol, Tenn.
KARL CRAWFORD JONAS	Marion, N. C.
JOHN RAYMOND JONES	Norfolk, Va.

Fourth Row:

JOHN HENRY KING	Johnson City, Tenn.
ADRIAN VERNON KNOX	Davidson, N. C.
PAUL WADDINGTON LADY, JR.	Concord, N. C.
GEORGE NEWELL LANDES	Princeton, N. J.
JAMES TODDY LATIMER	Anderson, S. C.
LANTHAM EDWARDS LATTA	Hillsboro, N. C.
CLARENCE THEODORE LEINBACH	Winston-Salem, N. C.

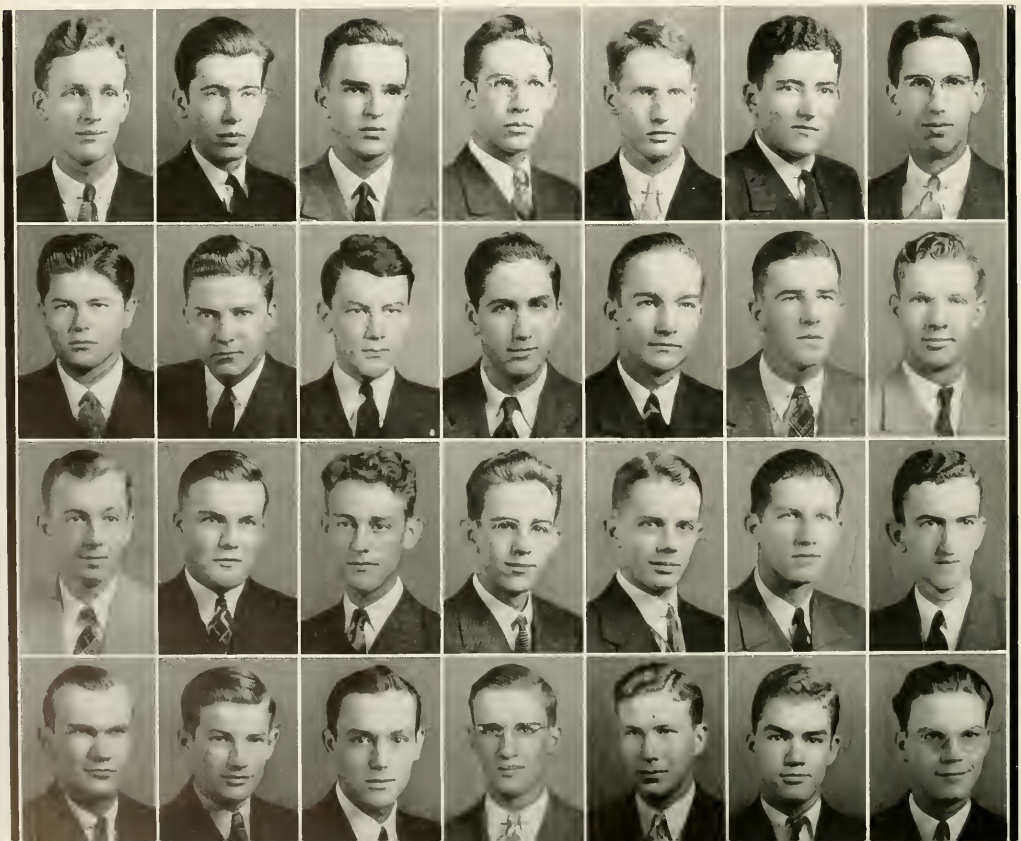

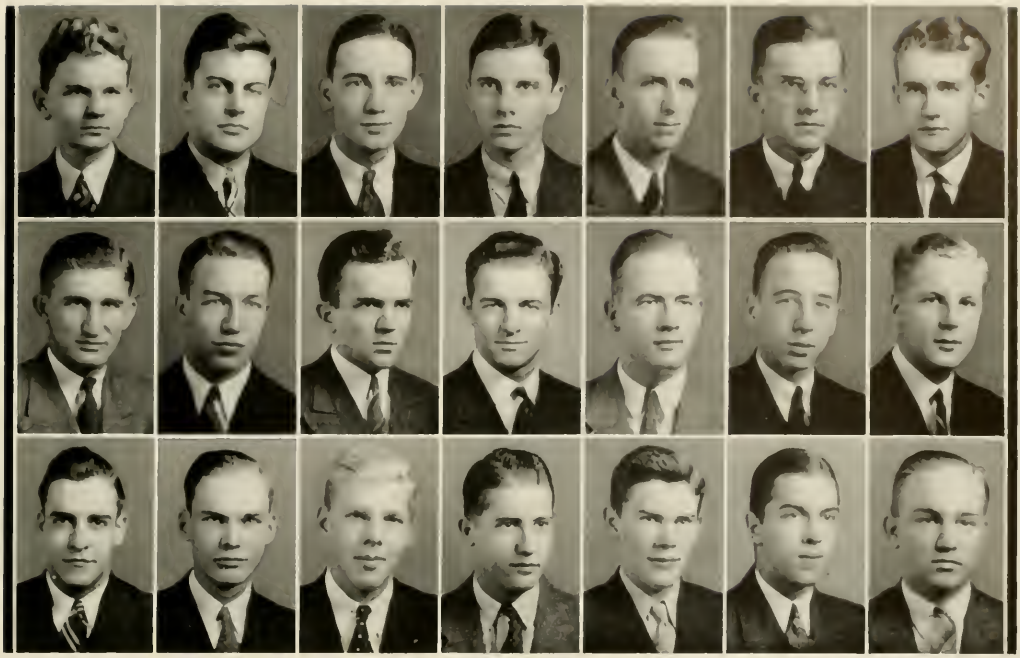

SOPHOMORES

First Row

William McIntosh Lemmon	Sumter S. C.
Robert Edward Lewis, Jr	Lumberton, N. C.
Joseph Marshall Liles, Jr.	Wadesboro, N. C.
Fred Eugene Little, Jr.	Wilmington, N. C.
William Earl Loftin	Gastonia, N. C.
Robert Emmett Love, Jr.	Clover, S. C.
Frederick Charles MacArthur, Jr.	Asheville N. C.

Second Row:

Albert Lilly McAuley	Mt Gilead, N C
Raymond Whitehead McDaniel	Tarboro, N. C.
George Harrison McDonald	Atlanta, Ga
James Murphy McDonald	Hamlet, N. C.
James Henry McDuffie, Jr.	Columbus, Ga.
Ross Simonton McElwee, Jr.	Statesville, N C.
Hector MacLean	Lumberton, N C.

Third Row:

Joseph Hamilton McLeskey, Jr.	Charlotte, N C.
John Luther McLucas	Latta, S. C.
Charles Mosfley Marshall	Charlotte, N C.
Charles Lewis Martin, Jr.	Winston-Salem, N C.
Edward Nisbet Maxwell	Davidson, N C
William Blair Miller	Johnson City, Tenn
Ray Donald Minges	Greenville, N C

SOPHOMORES

First Row

James Jonathan Mooney	Davidson, N. C.
John McDowell Moore, Jr.	Lexington, N. C.
John Wilson Moore	Winston-Salem, N. C.
Miguel Antonio Munoz	San Juan, Puerto Rico
Jesse Franklin Niven	Albemarle, N. C.
Octavius McCrary Otts, Jr.	Mobile, Ala.
Samuel Henry Overby	Snow Hill, N. C.

Second Row:

Thomas Haughton Pardee	Charlotte, N. C.
John Malcom Parker	Central España, Cuba
Joseph Hewes Parrish	Winston-Salem, N. C.
Paul Dickson Patrick, Jr.	King's Mountain, N. C.
Phillip Barbour Peyton, Jr.	Davidson, N. C.
William Rison Pharr, Jr.	Clarksdale, Miss.
Rufus E. Powell	Navasota, Texas

Third Row:

John Alexander Purdie	Fayetteville, N. C.
William Clyde Ratchford	Bessemer City, N. C.
Clyde Albert Raynor	Long Island, N. Y.
Robert Steve Reinhardt, Jr.	Lincolnton, N. C.
Ralph Whitney Reynolds, Jr.	West Palm Beach, Fla.
Boyce Henkel Rhyne	Bessemer City, N. C.
Jo Newell Robinson	Talladega, Ala.

Fourth Row:

Ira Woodall Rose, Jr.	Rocky Mount, N. C.
Beverly Sampson Royster, III	Oxford, N. C.
Reb Moore Rummel	Charlotte, N. C.
David H. Russell	Staunton, Va.
Sidney Miller Sample	Statesville, N. C.
James Walker Saunders	Albemarle, N. C.
John Andrew Scott	Statesville, N. C.

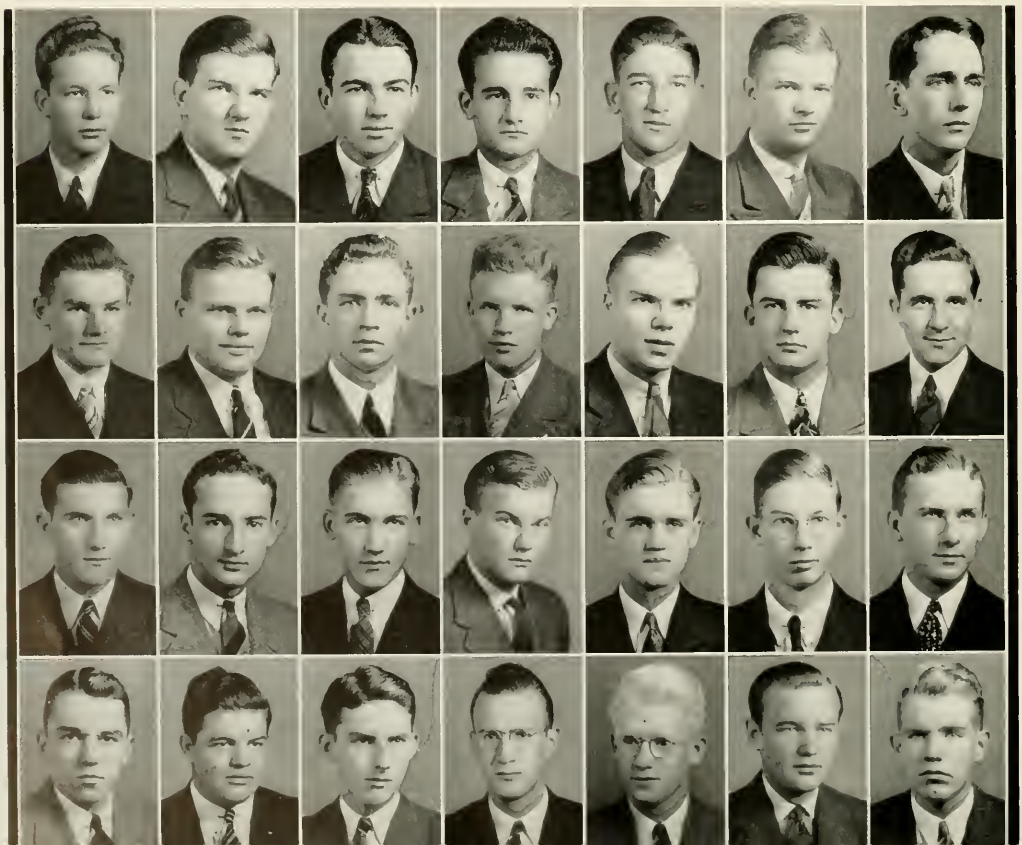

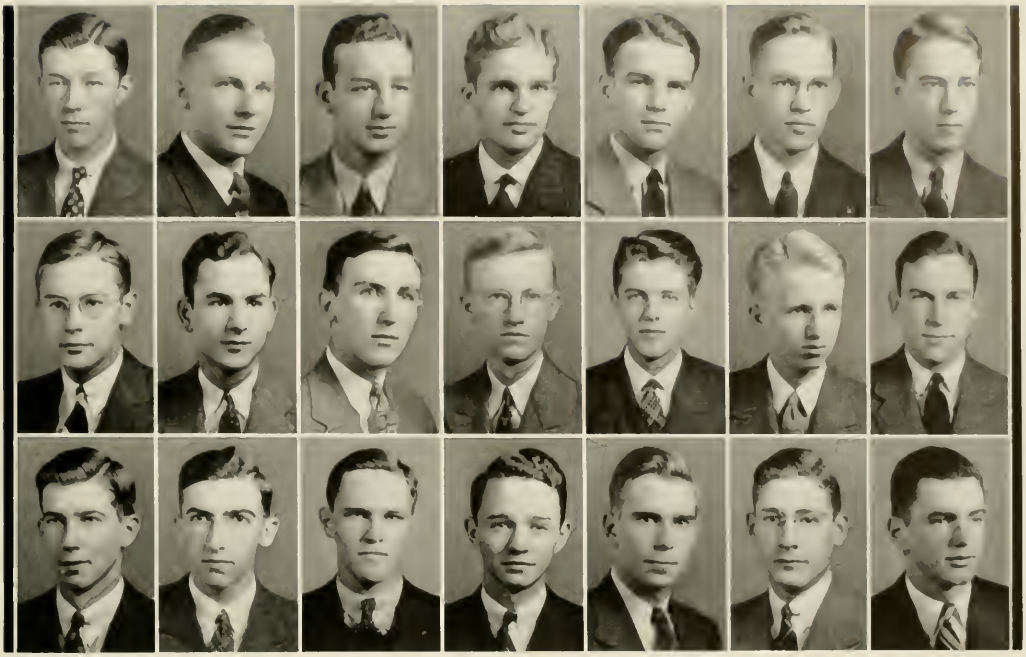

SOPHOMORES

First Row

JAMES WILLIAM SEXTON	McBee, S. C.
DAVID ROBERT SHACKELFORD	Lake City, Fla.
GRANVILLE ATTAWAY SHARPE	Burlington, N. C.
JOE GARLAND SHELTON	Statesville, N. C.
MARSHALL BOYCE SHERRIN	Concord, N. C.
EDWIN FRANCIS SHEWMAKE	Davidson, N. C.
DANIEL RUSSELL SHIELDS, JR.	Gastonia, N. C.

Second Row:

RICHARD EDMUND SHORE	Winston-Salem, N. C.
FRED LINDSEY SICELOFF	Lexington, N. C.
LUCIEN ROBB SMITH, JR.	Knoxville, Tenn.
RUSSELL MORRISON SMITH	Davidson, N. C.
HORACE MILLER SPROULL, JR.	Anniston, Ala.
ENOCH BLEDSOE STEPHENSON, JR.	Columbia, Tenn.
NORMAN WILLIAMS STEPHENSON	Charleston, S. C.

Third Row:

KENT ROBBINS STRATFORD	Haw River, N. C.
WILLIAM SUMMERVILLE, JR.	Charlotte, N. C.
DAVID WILSON TALMAGE	Iva, S. C.
GEORGE WINSTON TAYLOR, JR.	Mooresville, N. C.
DRURY BLAIR THOMPSON	Danville, Va.
GLOVER MANGUS TRENT	Roanoke, Va.
EUGENE MICHAEL VEREEN	Moultrie, Ga.

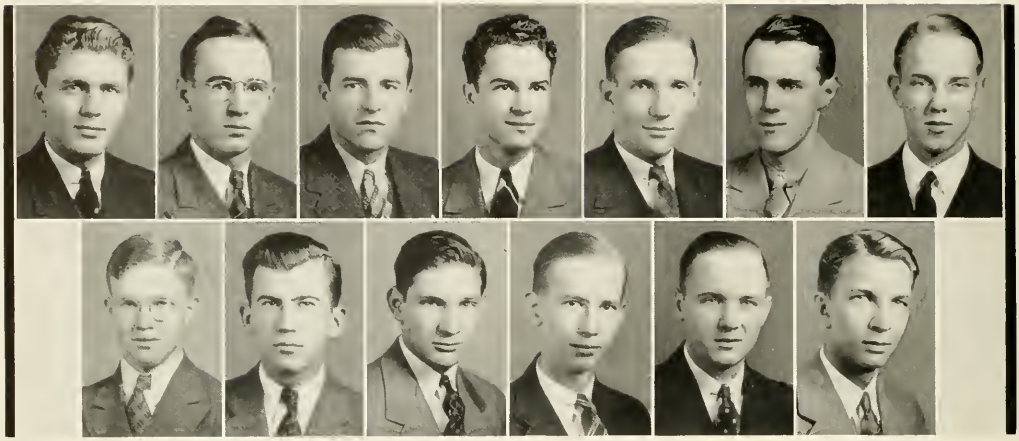

SOPHOMORES

First Row:

FRANK RICHARD WALKER	Millboro, Va.
WILLIAM BASON WALKER, JR.	Burlington, N. C.
WILLIAM FREENY WARD	Warrenton, N. C.
EDGAR BUELL WATSON	Charlotte, N. C.
WILLIAM FOWLE WELBORN, JR.	Lexington, N. C.
JOHN NIMMO WHITE	Spartanburg, S. C.
ROBERT MURPHY WILLIAMS, JR.	Greensboro, N. C.

Second Row:

JOSEPH FRANKLIN WILSON	Charlotte, N. C.
JEAN FENNELLE WINE	Harrisonburg, Va.
GEORGE STACY WITHERS	Davidson, N. C.
PERCY LAWSON WITHERS	Winston-Salem, N. C.
PERRY LELAND WOODWARD	Quincy, Fla.
VERNON HINSON YOUNGBLOOD	Concord, N. C.

NAVY
KENTUCKY

THE CLASS OF 1942

WARREN GAW *Freshman Adviser*

Miss Jane Gaw

SPONSOR

FRESHMEN

Norman Thorvald Aarseth	Montauk, N. Y.
Charles Allcott	Talladega, Ala.
Claudius Pinkney Armstrong	Denver, N. C.
Frank Garrison Atwater	Burlington, N. C.
Richard Gilbert Baker	King's Mountain, N. C.
Robert Earley Ballard	Davidson, N. C.
John Jacob Barnhardt, Jr.	Concord, N. C.
Henry Graybill Bedinger, Jr.	Red Springs, N. C.
Donald Rothert Bell	Bowling Green, Ohio
Earle Gardner Bellamy	Knoxville, Iowa
Elmer Bishop, Jr.	Asheville, N. C.
Joe Gwynn Bivens	Elkin, N. C.
Samuel Hutchings Booker	Louisville, Ky.
John Harper Brady, Jr.	Richmond, Va.
George Thompson Brown	Sachowfa Ku, China
James Robert Bryant, Jr.	Charlotte, N. C.
John Paul Burnett, Jr.	Whitakers, N. C.
Alwin Caruthers Burns, Jr.	Sumter, S. C.
Monroe Bush, Jr.	Jackson, Miss.
Frank Crosland Caldwell	Spartanburg, S. C.
Robert Edward Carter	Alexandria, Va.
James Thomas Chastain	Fair Mount, Ga.
Howard Owen Cheney, Jr.	Sarasota, Fla.
Rayburn Lamar Chestnutt	Snow Hill, N. C.
Douglas Hendon Clark	Clarkton, N. C.
John Blue Clark	Clarkton, N. C.
John Ernest Wilson Clark	Badin, N. C.
Richard Randolph Cobb	Winston-Salem, N. C.

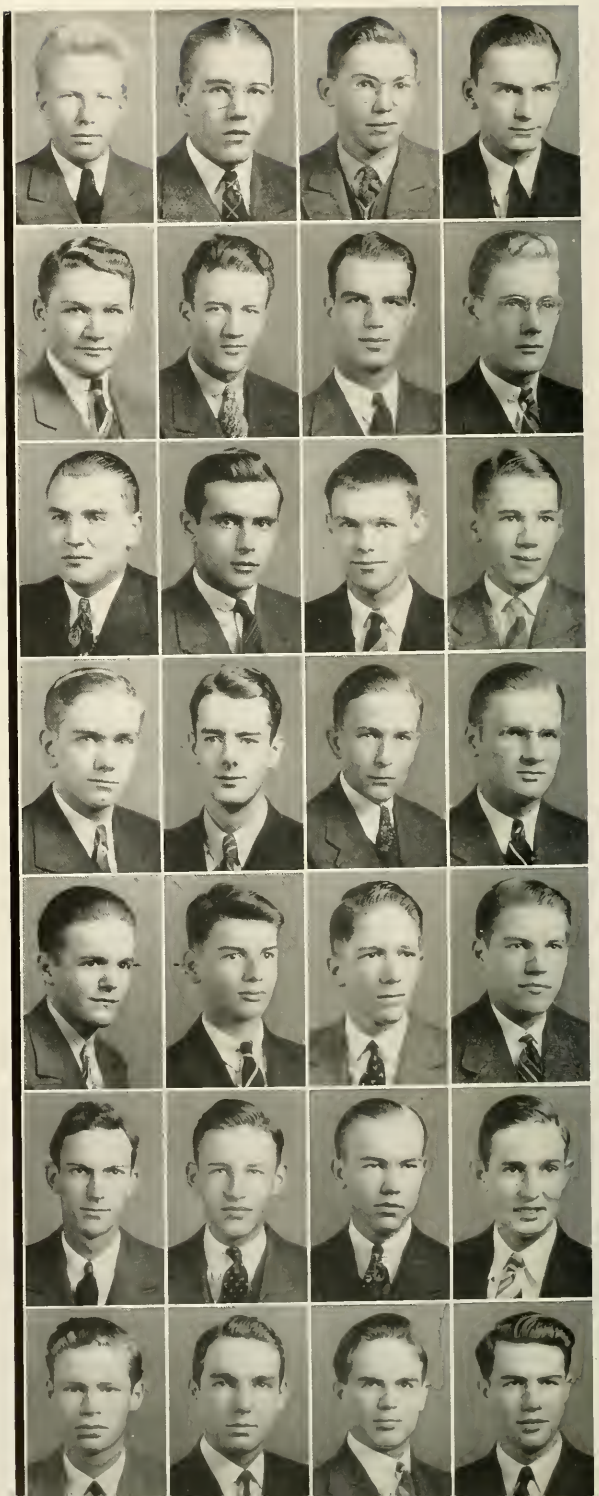

FRESHMEN

JOHN WILSON COKER	Hartsville, S. C.
BENJAMIN EVAN COLKITT, JR	Waynesville, N. C
VICAR EARLE COPES	Norfolk, Va
RICHARD LOBDELL COPPEDGE	Rosedale, Miss.
BENNETT YOUNG COWAN	Bristol, Tenn
ZACK STUART COWAN	Atlanta, Ga
BILLY CLARKE COX	Drexel, N. C
JOHN HAYES CRICHTON	Minden, La
JAMES REYNOLDS CROOK	Spartanburg, S. C.
SIDNEY ELY DAFFIN	Amite, La.
HARWELL MCCOY DARBY	Florence, Ala
MARTIN LEONIDAS DAVIS, JR.	Davidson, N. C.
DOUGLAS DILLARD	Greensboro, N. C.
JAMES RICHARD DORTON	Concord, N. C.
LESLIE ROWE DRIVER	Bristol, Tenn.
JOHN HICKS DUMAS	Talladega, Ala.
NEWTON LAWRENCE EDWARDS	Lake Wales, Fla.
WILLIAM WARD FAISON	Charlotte, N. C.
WILLIAM JAMES FETZER	Reidsville, N. C.
CHARLES STANTON FIELD, JR.	Calyx, Miss.
BAXTER PARKS FREEZE	High Point, N. C.
JOHN RICHARD FUNKHOUSER	Harrisonburg, Va.
EDWARD JAMES GARROU	Valdese, N C
ROBERT ROBEY GARVEY, JR.	Winston-Salem N. C.
RICHARD HARRIS GRAHAM	Elkin, N. C.
WALTER EDWARD GURLEY	Davidson N C.
WILLIAM FRANCIS HAAKE	Brooklyn, N. Y.
CLAUDE JEFFERSON HACKNEY	Live Oak Fla

FRESHMEN

Ray Efird Hall	Charlotte, N. C.
Walter Chester Hanger	Staunton, Va.
Murray Valentine Harlan, Jr.	Kinston, N. C.
Lewis Laidler Harvard, Jr.	Charlotte, N. C.
Edward Craig Hay	Hickory, N. C.
Rufus Geddie Herring	Roseboro, N. C.
Robert Burkhead Hill	Montreat, N. C.
Edward Brandt Hipp	Greensboro, N. C.
Daniel Marshall Hodges, Jr.	Raleigh, N. C.
Robert Fulton Hogue	Atkinson, N. C.
Ray Campbell Hoover, Jr.	Concord, N. C.
Joseph Barron Hopper	Mokpo, Korea
Spungean Douglas Horner	Crewe, Va.
James Lafayette Houston	York, S. C.
James Baldwin Howell	Ellerbe, N. C.
Richard Curtis Hudson	Houston, Texas
David Allen Huffines	Cameron, N. C.
John Walter Inskeep	Roaring Gap, N. C.
Robert Henry Jackson, Jr.	Fort Smith, Ark.
William Howard Jackson	Spartanburg, S. C.
Rhodes Nelson Jennette	Washington, N. C.
Robert Jones Jennings, Jr.	Spartanburg, S. C.
Southgate Jones, Jr.	Durham, N. C.
Richard Sterling Kelly, Jr.	Erwin, N. C.
James Wilson Kerr	Baltimore, Md.
Thomas Holden King	Hiawasse Dam, N. C.
Paul Timothy Kissling	Montreat, N. C.
William Herron Kistler	Mooresville, N. C.

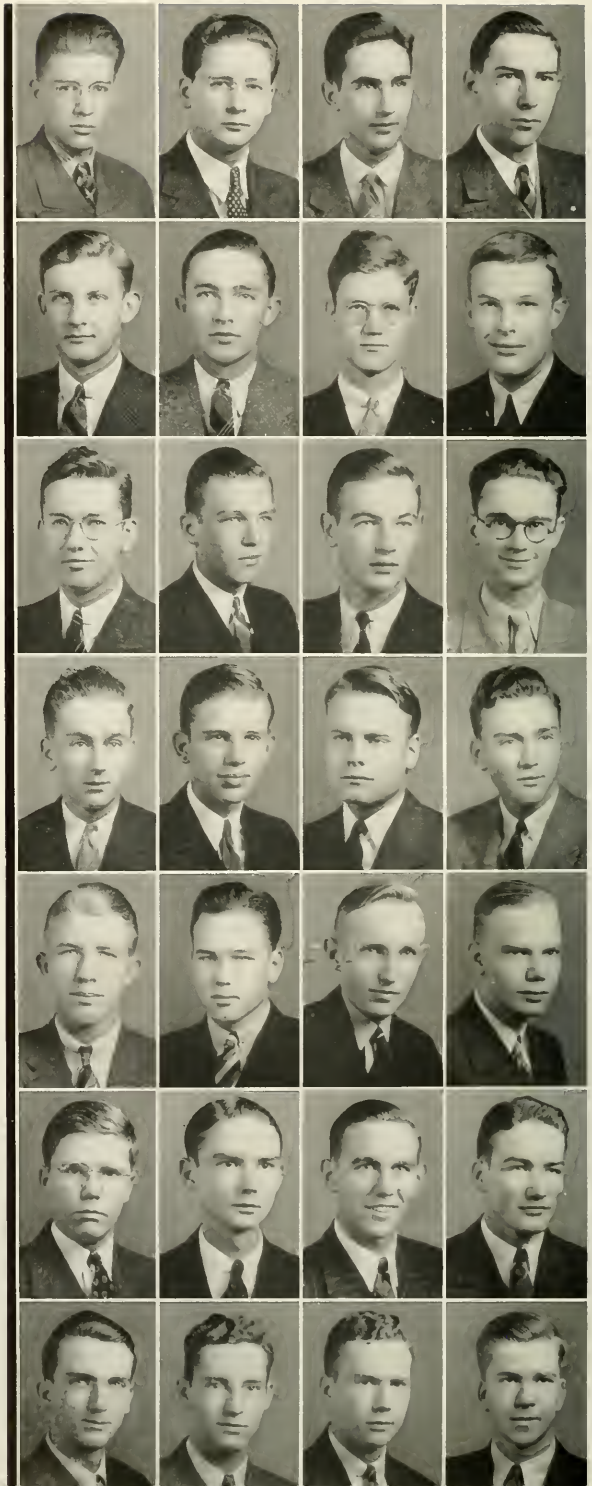

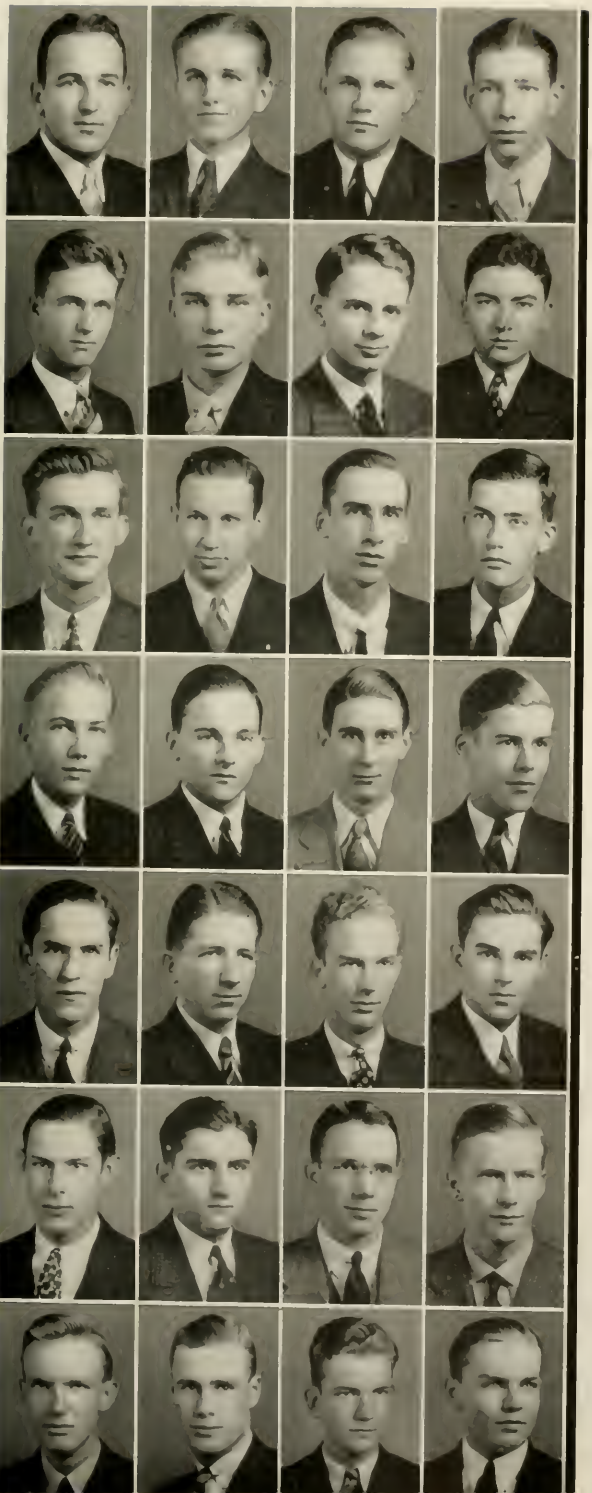

FRESHMEN

ELMER FRANCIS KNOEFLER	Pequannock, N. J.
JAMES HAROLD KNOX	Davidson, N. C.
HUGH HALBERT KNOX	Andrews, S. C.
MALCOM WOOD KUNZ	Signal Mountain, Tenn.
ERNEST WADDILL LARKIN	Washington, N. C.
ABRAM TROY LASSITER, JR.	Clayton, N. C.
WILLIAM L. LEGRAND	Shelby, N. C.
GEORGE MOSES LILLY	Mt. Hope, West Va.
CHARLES ROSCOE LINVILLE	Winston Salem, N. C.
MCKENDREE ROBBINS LONG, JR.	Statesville, N. C.
WILLIAM DUNCAN LOY, JR.	Charlotte, N. C.
EDWIN FLEMING LUCAS, JR.	Greensboro, N. C.
STANLEY KETRON MCAFEE, JR.	Charlotte, N. C.
JULIEN LACHICOTTE MCCALL	Florence, S. C.
WILSON HINES MCDIARMID	Shelby, N. C.
WILLIAM A. MCEACHERN	Saint Pauls, N. C.
JOHN R. MACKINNON	Maxton, N. C.
WILLIAM E. MACLAUCHLIN, JR.	Columbia, S. C.
AUGUSTUS A. MCLEAN, JR.	Lenoir, N. C.
JOHN ROCKWELL MCLELLAND	Mooresville, N. C.
ROBERT NALL MCLEOD, JR.	Washington, D. C.
SIDE MITCHELL MACK	Mooresville, N. C.
FRANCIS DAVID MAGILL	Lenoir, N. C.
JAMES MANN	Maxton, N. C.
BURTON MANNING	Spartanburg, S. C.
GEORGE MCCANN MARSH	High Point, N. C.
GEORGE EDGAR MATTHEWS	Fayetteville, N. C.
GEORGE LINWOOD MITCHELL	Wilmington, N. C.

FRESHMEN

WILLIAM HENRY MITCHELL, JR.	Florence, Ala.
MARION RUDOLPH MOBLEY, JR.	Florence, S. C.
WILLIAM F. MOODY, JR.	Charlotte, N. C.
BEN FRANK MOORE	McColl, S. C.
JOHN AIKEN MOORE	Charlotte, N. C.
JAMES WILLIAM MORGAN	Albemarle, N. C.
MAC GLENN MORRIS	Gastonia, N. C.
ARTHUR MARVIN MURRAY	Wadesboro, N. C.
WILLIAM HENRY NELSON	Mooresville, N. C.
JAMES MARION OWENS, III	Palm Beach, Fla.
ELI EMANUEL PARKER	Sumter, S. C.
BENJAMIN JACKSON PHILLIPS, JR.	Jacksonville, Fla.
THOMAS MOTLEY PLONK, JR.	Macon, Ga.
WALTER CLINTON PLUNKETT, JR.	Aiken, S. C.
ROBERT JACKSON POWELL, JR.	Fayetteville, N. C.
WAYNE SPENCER PROPST	Jacksonville, Fla.
PRESSLEY R. RANKIN, JR.	Mount Gilead, N. C.
RICHARD EUGENE RANKIN	Mount Holly, N. C.
DAVID VIRGIL RHEA	Greeneville, Tenn.
COIT MCLEAN ROBINSON, JR.	Lowell, N. C.
ROBERT BLAIR ROCK, JR.	Plainfield, N. J.
THOMAS MCLEMORE ROGERS, JR.	Florence, Ala.
ABRAM HEWITT ROSE, JR.	Smithfield, N. C.
LEE PAGE ROYSTER	Oxford, N. C.
JAMES PAGET RUDOLPH	Biltmore, N. C.
EDGAR EVERITT SCOTT	Statesville, N. C.
HERSHELL DOUGLAS SEAGLE	Marion, N. C.
BENJAMIN EUGENE SHANNON	Barium Springs, N. C.

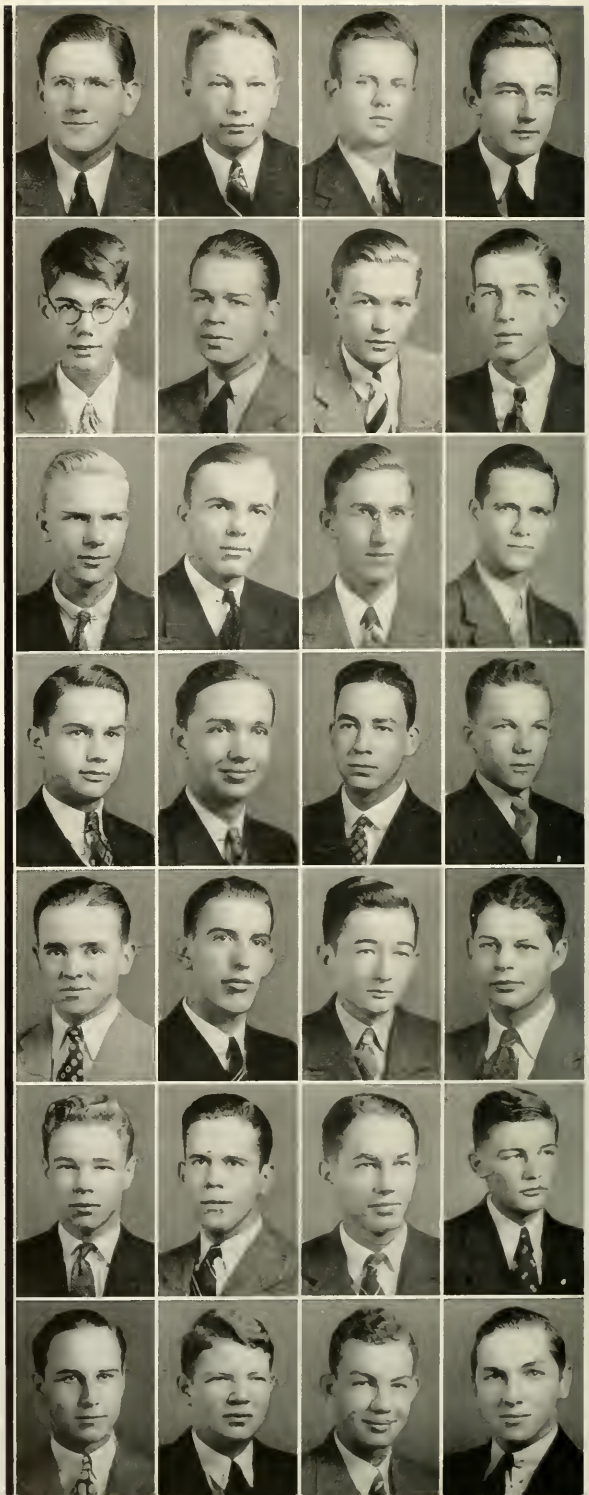

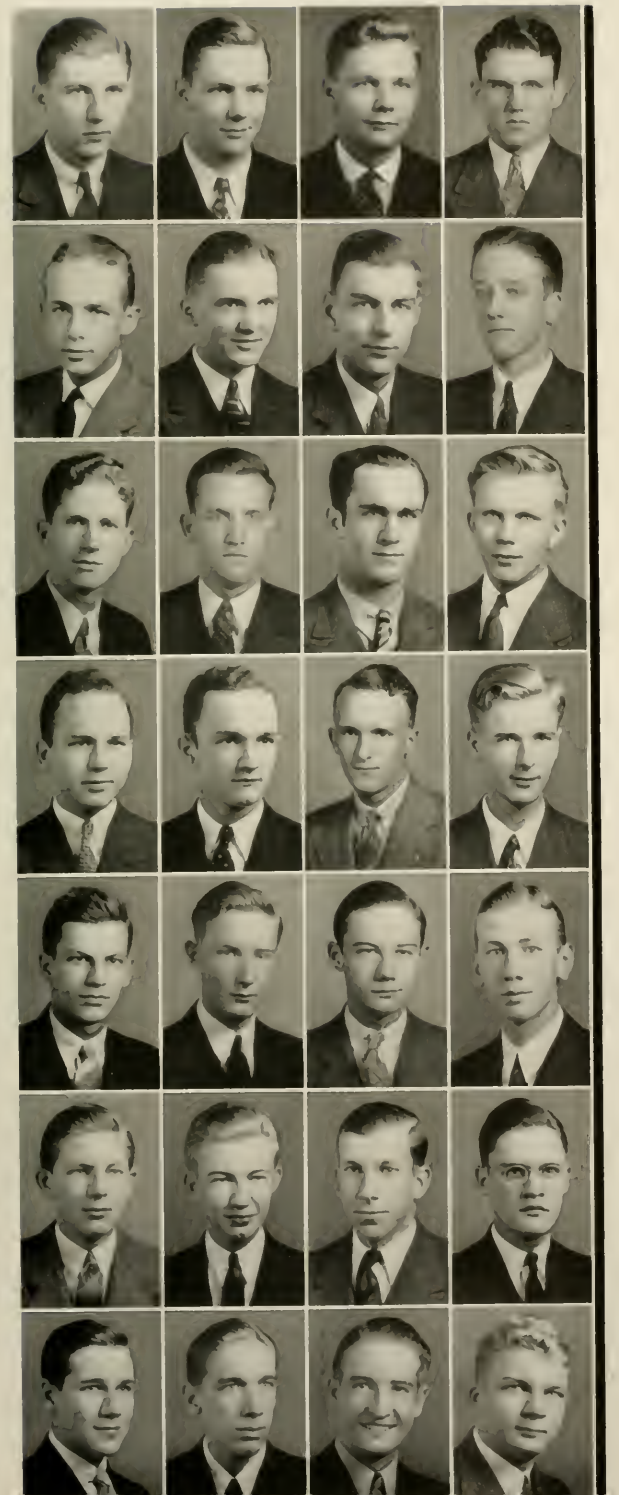

FRESHMEN

GEORGE WARD SHANNON	Broadway, Va.
WILLIAM HUNTER SHANNON	Front Royal, Va.
VICTOR B. SHAW, JR.	Charlotte, N. C.
WILLIAM M. SHAW, JR.	Fayetteville, N. C.
WALTER LEE SHELTON	Greenville, Miss.
JACK SCOTT SIMONDS	Bowling Green, Ohio
J. MARVIN SINK, JR.	Knoxville, Tenn.
ROBERT EMMETT SLEET	Charlotte, N. C.
EUSTACE SMITH	Callaway, Va.
ROBERT JAMES SMITH, JR.	Charlotte, N. C.
DAVID MONROE SPENCER	Barium Springs, N. C.
WILLIAM H. SPRUNT, III	Winston-Salem, N. C.
WILLIAM H. SQUIRES	Greenville, S. C.
RALPH MARTIN STAIR	Knoxville, Tenn.
HARVEY RAY ST. CLAIR	Staunton, Va.
RICHARD HAMPTON STEVENSON	Camilla, Ga.
JOHN TRUMPY STRANDWITZ	Merchantville, N. J.
JAMES FULLER STROWD	Whiteville, N. C.
ROY BONDS SUBER	Whitmire, S. C.
WILLIAM FRYE SUMMERS	Statesville, N. C.
WILLIAM H. SUTTENFIELD, JR.	Statesville, N. C.
PHILLIP JOHNSON SUTTLEMYRE	Hickory, N. C.
JOHN S. TALMAGE	Decatur, Ga.
ARCHIBALD B. TAYLOR, JR.	Winston-Salem, N. C.
EDWARD BUNKER TAYLOR	Southport, N. C.
GLENN TERRELL	Tallahassee, Fla.
RICHARD DAVIS THOMAS	Tampa, Fla.
JOSEPH ALSTON THOMPSON	Richmond, Va.

FRESHMEN

MILTON STEVENSON THURSTON	Taylorsville, N. C.
BERNICE B. TURNAGE	Farmville, N. C.
JOHN CALVIN TURNER	Miami, Fla.
RODERICK GREER TURNER	Jonesboro, Ga.
WILLIAM BROOKS TYSON	Florence, S. C.
WILLIAM JOSEPHUS VAUGHAN	Henderson, N. C.
DAVID WILLIAM VOSBURGH	Charlotte, N. C.
JOHN MASON WALLACE, JR.	Matthews, N. C.
ROBERT PATTISON WASHBURN	West Haven, Conn.
CHARLES HANSELL WATT	Thomasville, Ga.
CHARLES AGNEW WEBB	Philadelphia, Penna.
GEORGE MCCULLEY WEBB	Beardon, Tenn.
SAMUEL GOULD WELBORN	Lexington, N. C.
JACK WILEY WESTALL	Asheville, N. C.
JOEL BRANCH WHITTEN, JR.	Rome, Ga.
ALBERT RALPH WILLIAMS	Chattanooga, Tenn.
NORMAN JACKSON WILLIAMS	Welch, W. Va.
ISAAC BLANTON WILLIAMSON	Atlanta, Ga.
ARCHIBALD CAMERON WILSON, JR.	Bardstown, Ky.
HENRY KYSER WILSON	Talladega, Ala.
ALBERT CURRY WINN	Greenville, S. C.
THOMAS G. WITHERS	Davidson, N. C.
SAMUEL MILLER WOODWARD	Bluefield, West Va.
WALTER WOOTEN, JR.	Chattanooga, Tenn.
GORDON VINCENT WYCHE	Weldon, N. C.
TOM STOKES YARBOROUGH	Albany, Ga.
STANLEY ONIEL YODER	Bowling Green, Ohio

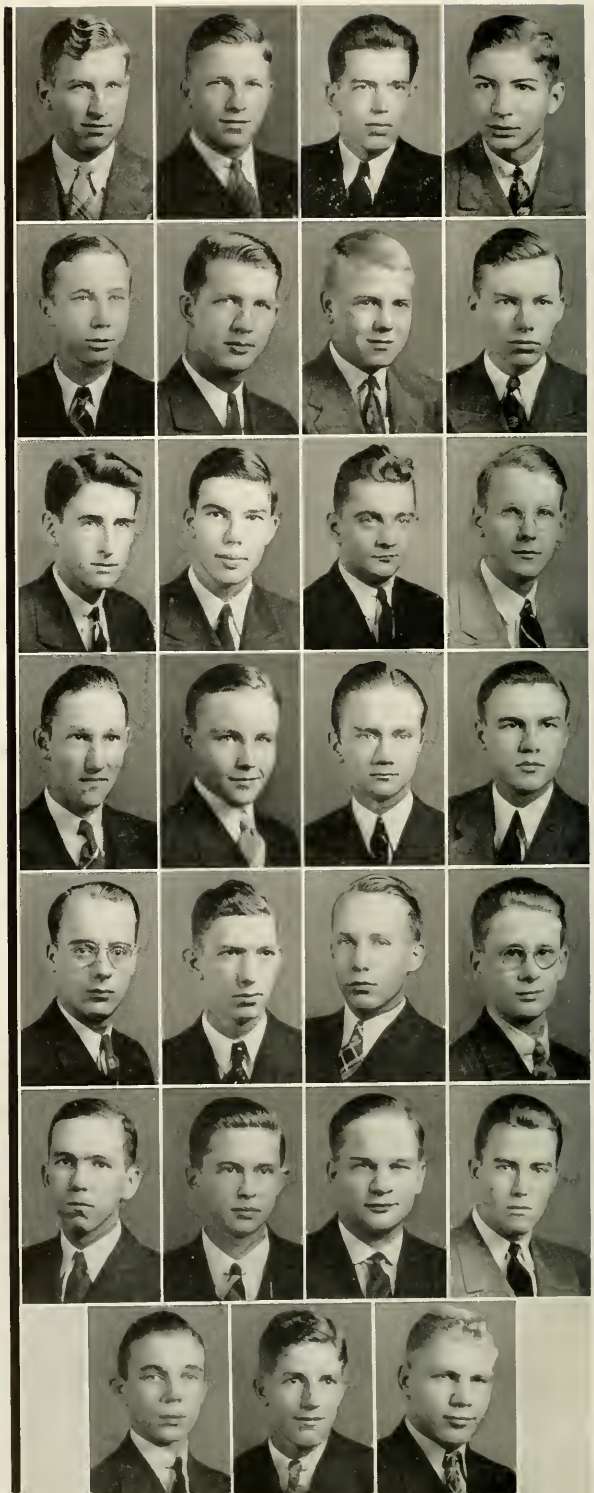

ACTIVITIES

THE YANKEE CLIPPER *typified the coming of commerce and trade which brought with it wealth and prosperity to a new born nation. With luxury and leisure came a distinctly American culture. The spirit of the flowering of New England was reflected in the southland where no community was without its little red schoolhouse. While highland farmers were waging a grim battle against frontier hardships, the schoolmarm was instilling in young breasts an increased devotion for light and knowledge. Southern colleges were having their small beginnings among men who sought with a new passion intellectual development. Maxwell Chambers was amassing a goodly fortune which he wisely saw fit to use in fostering educated Christian manhood. American emissaries brought back not infrequently the flavor of Continental scholarship to add to our own indigenous American culture.*

Presbyterian scholars mixed plowing with learning and emerged men of character, the more for their rustic curricular. Men of such mettle became the leaders of an embattled Confederacy; education for a time stood still.

QUIPS AND

CAGE BREWER
Editor

MARK LILLARD
Business Manager

As the year-book of the Senior Class, QUIPS AND CRANKS is a means of preserving a cross-section of student life at Davidson. It offers a presentation of the year's activities with sections devoted to classes, fraternities, both social and honorary, various campus organizations, administration, athletics, and views of the campus.

Not content with incorporating into the year-book only a summary of the year's activities, QUIPS AND CRANKS has included within its covers numerous informal snapshots to give the outsider an extremely natural picture of every day life at Davidson.

QUIPS AND CRANKS may well be said to be able to trace the entire college life of the average senior, and it is sincerely hoped that this book will be for him a living reminder of his days at Davidson. However, the staff would hardly be satisfied if QUIPS AND CRANKS were considered by the students as only a picture of student life and extra-curricular activities. Their aim has been to imbue the year-book with some particle, however small, of the famous Wildcat spirit . . . the prevailing element on the Davidson campus.

CRANKS OF 1939

EDITORIAL STAFF

CAGE BREWER	*Editor in Chief*
PAUL MARION	*Fraternities Editor*
STUART OGLESBY	*Photographic Editor*
JACK HOLLAND	*Activities Editor*
JULIAN LOKEY	*Snapshots Editor*
TOM PERRIN	*Sports Editor*
JIM ANDERSON	*Assistant Editor*
TOM MCKNIGHT	*Assistant Editor*
FRANK HAND	*Assistant Editor*

BUSINESS STAFF

MARK LILLARD	*Business Manager*
TOM HARNSBERGER	*Asst. Business Manager*
REA TENNEY	*Asst. Business Manager*
CHARLES LUTHER	*Asst. Business Manager*
SAM SPENCER	*Asst. Business Manager*
CAREY DOWD	*Asst. Business Manager*

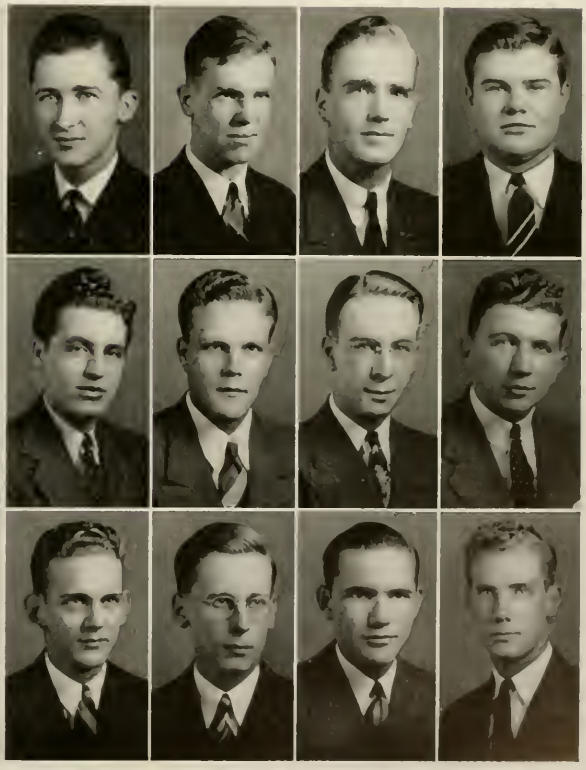

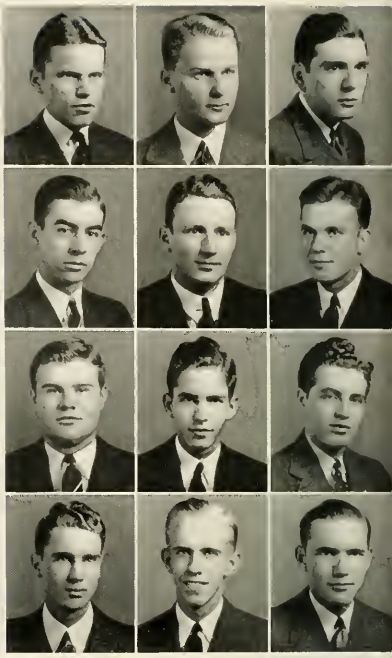

Abernathy
Currie
Holland
Plyler

Austin
Gilmore
Hudson
Ross

Casali
Hackney
Lokey
Spencer

The Davidsonian

ALENDA LUX UBI ORTA LIBERTAS

EDITORIAL STAFF

Bill Marquess	*Editor-in-Chief*
Terrell Porter	*Assistant Editor*
Toni Casali	*Sports Editor*
Erle Austin	*Managing Editor*
Karl Hudson	*Managing Editor*
Jack Abernathy	*Managing Editor*
Jack Holland	*Managing Editor*
Sam Spencer	*Managing Editor*
Charles Luther	*Movie Editor*

BUSINESS STAFF

John Latimer	*Business Manager*
B. B. Plyler	*Asst. Business Manager*
Jim Currie	*Advertising Manager*
Bill Ross	*Advertising Manager*
Tom Hackney	*Circulation Manager*
Julian Lokey	*Circulation Manager*
Bud Gilmore	*Collection Manager*

"For A Better Davidson"

Every week *The Davidsonian* appears as the official newspaper of both the college and the village. On each Monday night of the college year, the editorial staff—consisting of the editor in chief, six managing editors, and the freshman and sophomore reporters—meets in its office on Elm Row to synthesize news of the previous week and to make up copy for the printer. The paper comes out on Wednesday afternoon, and the business staff attends to the circulation of the paper, sending copies to alumni and parent subscribers as well as distributing the paper to student and faculty post office boxes.

The Davidsonian has long been recognized as one of the most progressive college papers in the South and for a number of years has been ranked as a first-class honor newspaper by the National Scholastic Press Association in nation-wide competition. Last year it won the signal honor of being voted one of the 28 college papers in the United States to receive the All American Honor rating.

The Davidsonian receives financial support from two major sources, the funds of the Publications Board and advertising. The soliciting of advertisements comes under the duty of the business staff, which includes the business manager, one assistant business manager, two advertising managers, two circulation managers, and a collection manager.

Each year in the spring elections, the editor-in-chief is chosen by the student body from the six managing editors. The business manager is selected from the six aforementioned members of the business staff by the Publications Board. Both must be members of the rising senior class.

BILL MARQUESS
Editor

JOHN LATIMER
Business Manager

SCRIPTS 'N PRANKS

EDITORIAL STAFF

Rutledge Miller	*Editor-in-Chief*
Fred Harbin	*Art Editor*
Jack Abernathy	*Managing Editor*
Erle Austin	*Managing Editor*
Jack Holland	*Managing Editor*
Karl Hudson	*Managing Editor*
Bob Miller	*Managing Editor*
Bob Ramsey	*Managing Editor*

BUSINESS STAFF

Don Davidson	*Business Manager*
Dave Colvin	*Asst. Business Manager*
Ralph Monger	*Asst. Business Manager*
Charles Sherman	*Asst. Business Manager*
B. B. Plyler	*Asst. Business Manager*

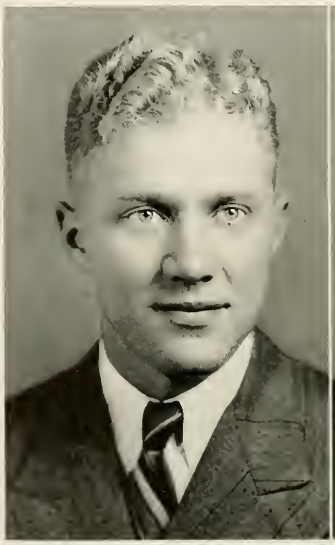

Rut Miller
Editor

Don Davidson
Business Manager

SCRIPTS 'N PRANKS

Under the able editorship of Rut Miller, and the efficient managership of Don Davidson, the *Scripts 'n Pranks* has become one of the outstanding college humor magazines in the State. It had a high goal set for it by last year's *Scripts 'n Pranks* which won first place rating in the National Collegiate Press Association.

The magazine is published four times annually during the months of November, December, March, and May, and is distributed to the students, outside subscribers, and fifty leading colleges of the country. It has a circulation of approximately 950 copies per issue.

The editor of the magazine, who is elected by the student body, chooses the editorial staff, which is composed of art editor, associate editors, and managing editors. The business manager is picked by the Publications Board, and he in turn chooses his business staff.

Regular features have this year included "Reel Dope," a commentary on current moving pictures by Henry B. Baker; "Notes to You," a commentary on orchestras and music by Walt Heilman and Harry Suttenfield; "The Poet's Corner," to which Dave McLean, Bob Ramsey, and others have contributed; and Fred Harbin's art work. Harbin was assisted in his cartoon work by Ed Shewmake.

Other contributions of note were short stories written by students. The authors of these were Ed Morrow, Karl Hudson, Erle Austin, Jack Holland, T. P. Porter, Bob Ramsey, Scotty Raynal, and others. One of the feature stories of the year was a girl's-eye view of Davidson by one of our too few co-eds, Miss Ella-Keen Steele.

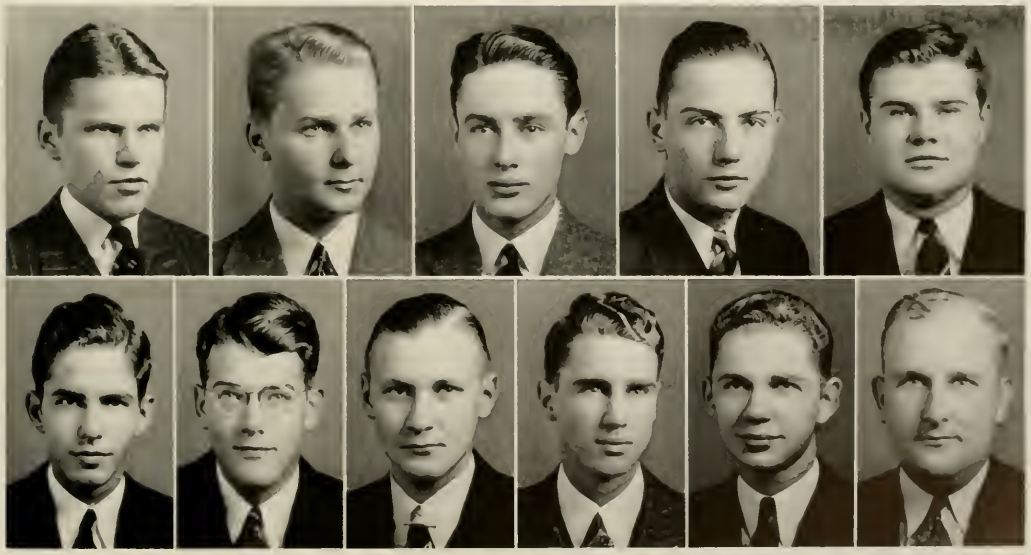

Abernathy, Hudson, Austin, Miller, Monger, Colain, Plyler, Harbin, Ramsey, Holland, Sherman

THE FORENSIC COUNCIL

Ramsey — Kenyon White — Reisner Calvin — Rice

The Forensic Council, acting in conjunction with a faculty committee, of which Professor C. K. Brown is chairman, has charge of all the intercollegiate debating at Davidson. The council is composed of six men, chosen each year from the ranks of those who have shown special interest in debating. For the year 1938-39, the council was composed of Joe Calvin, president; John Reisner and Sherrard Rice, vice-presidents; Richard Kenyon, secretary; Locke White, treasurer; and Robert Ramsey, debate manager.

Among other duties, the Forensic Council works out a budget and a schedule of debates for the year, acts as a host to visiting debating teams, selects the freshman debating team, and conducts a tournament for this group.

Three trips are made each year by the debating team. First they go southward to match their ability with the corresponding teams of the Citadel, College of Charleston, University of South Carolina, Georgia School of Technology, Emory, and the University of Alabama. The northern trip takes them to Rutgers, Bard, Washington and Lee, and Lafayette; while later they travel northwest, to Centre, University of Louisville, Oberlin, Denison, and Ohio Wesleyan.

This year, for the first time, the Freshmen are given a debating trip, on which they will probably visit the following schools: McCallie and Baylor, at Chattanooga, Tennessee, and Darlington, at Rome, Georgia.

Calvin

White

Kenyon

Rice

DEBATING TEAMS

The Davidson Debating Teams this year upheld the high standard set by debaters of previous years, although an accurate record is hampered by the fact that practically all of the debates were non-decision. This type of debating has proved itself very popular in college debating.

Joe Calvin, John Reisner, Sherrard Rice, Richard Kenyon, Locke White, and Robert Ramsey composed the principals of the team, while Warren Ludlam, William Loftin, and Drury Thompson made up the alternates. This group is selected by the faculty committee on debating after hearing the five-minute-trial speech of each candidate. The squad is then divided into three teams of two principals and an alternate each. Professor Brown coaches the entire squad before debates with other colleges are held.

The two principal subjects debated this year were: RESOLVED: That the United States should cease spending public funds for the purpose of stimulating business; and RESOLVED: That the United States should establish an alliance with Great Britain. Davidson defended the affirmative and negative side of each question.

Reisner
Ramsey

EUMENEAN LITERARY SOCIETY

1939

J. L. Ballard
J. H. Calvin
G. D. Davidson
J. A. Mawhinney
S. W. Newell
W. S. Robinson
C. S. Smith
T. E. Walker
S. C. Webb
Locke White
D. B. Woodward

★

1940

J. H. Beall
J. F. Chetwood
D. C. Colvin
J. C. Cooper
J. G. Currie
J. D. Gilliam
T. J. Glenn
J. W. Holland
R. O. Kellogg
A. R. Kenyon
J. L. Lokey
G. L. Milne
S. R. Oglesby
W. E. Perdew
J. R. Phipps
R. W. Ramsey
S. R. Spencer
D. W. Sprunt
E. T. Watkins
J. L. Withers

★

1941

W. R. Eagan
A. L. Green
T. P. Johnston
W. M. Lemmon
E. N. Maxwell
J. W. Moore
P. B. Peyton
P. L. Woodward

★

1942

J. J. Barnhardt
R. E. Carter
J. R. Crook
H. M. Darby
D. M. Hodges
G. M. Lilly
J. M. Owen
J. P. Rudolph
Glenn Terrell
W. B. Tyson
J. W. Westall
A. C. Winn

PHILANTHROPIC LITERARY SOCIETY

1939

A. T. Bixler
P. S. Cooper
J. C. Doster
J. F. Doty
J. W. Hickman
R. R. King
H. R. McClellan
D. A. McQueen
Ralph Monger
J. R. Patterson
M. M. Pleasants
J. G. Riggan
A. L. Skinner
I. B. Stafford
R. A. Torrey
D. I. Walker
J. R. Williams

★

1940

F. J. Abernathy
W. E. Birmingham
T. A. Fry
J. M. Gammon
R. R. Gammon
F. R. Hand
D. C. Hott
K. M. McIntyre
D. A. McLean
L. C. Menius
J. R. Patton
J. K. Pope
W. W. Preston
T. A. Roberts
R. N. Smith

★

1941

J. M. Brinson
E. E. Brown
P. W. Bumbarger
J. J. Covington
P. S. Crane
J. M. Farrior
J. B. Flynn
M. L. Goforth
J. L. Gordon
R. E. Harkey
S. M. Sample
R. M. Smith
D. B. Thompson
G. M. Trent
F. R. Walker
W. B. Walker
W. F. Ward
E. B. Watson
J. N. White
P. L. Withers
V. H. Youngblood

★

1942

D. R. Bell
J. H. Brady
G. T. Brown
A. C. Burns
Monroe Bush
R. R. Cobb
J. D. Hopper
D. A. Huffines
J. W. Kerr
W. A. McEachern
W. E. McLauchlin
J. S. Mann
W. C. Plunkett
R. E. Rankin
R. H. Stevenson
W. F. Summers
J. B. Whitten
N. J. Williams

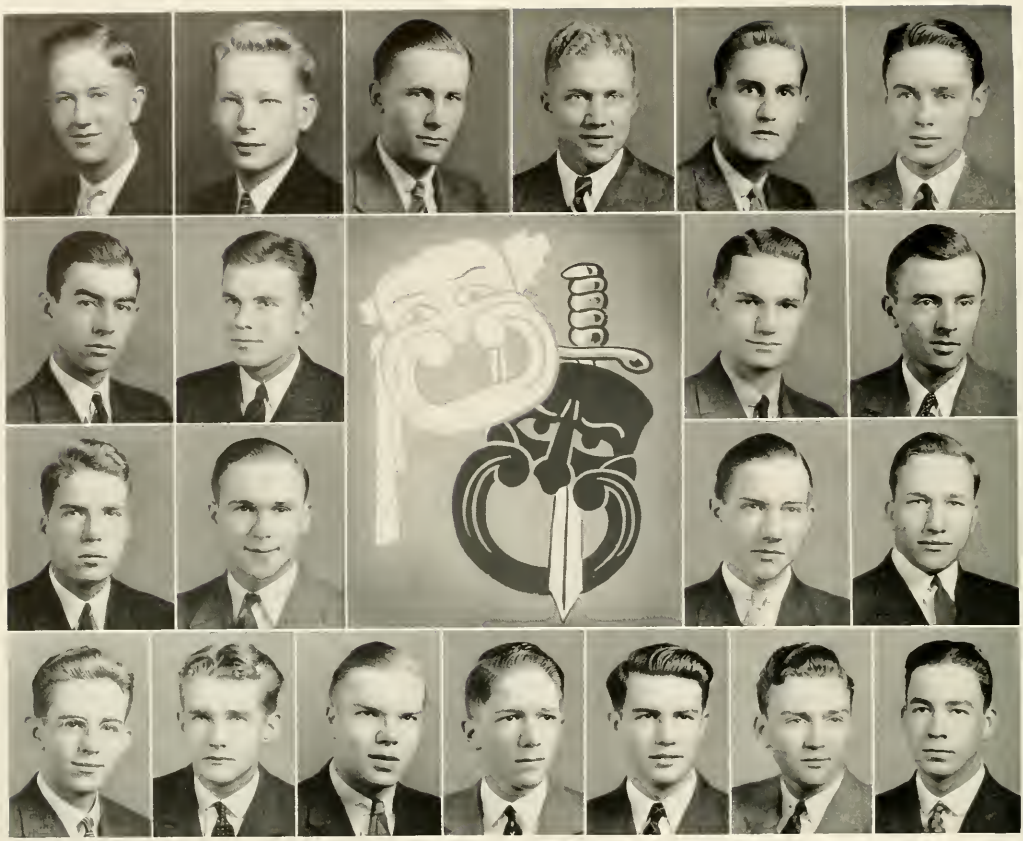

RED AND BLACK MASQUERS

(DRAMATICS)

PROF. E. J. ERWIN, *Faculty Adviser*

MISS KALISTA HOOD, *Honorary Member*

1939

O. McR. COVINGTON
W. B. GAW
W. H. MARQUESS
W. R. MILLER
M. E. MORROW

1940

D. C. COLVIN
J. G. CURRIE
T. A. HACKNEY
H. V. HENDRICK
K. M. McINTYRE
T. R. McLEAN, JR.
W. M. MEANS

1941

J. J. COVINGTON
J. B. FLYNN
E. W. JACKSON
F. C. MACARTHUR
P. B. PEYTON

1942

MONROE BUSH, JR.
R. R. COBB
R. C. HUDSON
R. J. POWELL, JR.

M U S I C

DAVIDSON COLLEGE SYMPHONIC BAND

The past school year has been an extremely busy one for the Davidson College Department of Music. The highlight of the Department's work for the year was the presentation of the First Annual Davidson Music Festival on February 12th, 13th and 14th. This event took a great amount of extra effort on the part of all concerned but was considered worthwhile and successful in every respect. The Festival, however, was just one of the many presentations by the Department. The various musical organizations have carried through an extremely busy schedule of radio programs and concerts, both on the campus and in cities of this and adjoining States. Let us look at the record of each group.

The first organization to swing into action this year was the Football Band. This group of 68 men performed at all but one of the Football Games, making trips with the team to Charlotte (2), Sumter, S. C., Greenville, S. C. and Durham. Led by its four drum-majors, this organization attracted much favorable comment by the intricate marching maneuvers that it performed. This year's Football Band upheld in every respect its reputation as one of the outstanding College Bands of the South.

The Symphonic Band members 46 boys in its membership. This organization has been the busiest of all the groups, having played twenty radio programs over station WBT in Charlotte and concerts in Davidson (2), Sumter, S. C., Florence, S. C., Hartsville, S. C., Winston-Salem, and Morganton. This group has full symphonic instrumentation and has become known as a true Symphonic Band.

The Little Symphony Orchestra has perhaps shown more improvement this year than any other group. Held back in past years by lack of sufficient string material, this group has this year, with the help of a few outside string players from Charlotte, taken its place as a collegiate musical organization of the first rank. It appeared jointly with the Glee Club on most of its concerts although the Orchestra presented programs of its own in Spruce Pine and Fayetteville.

The Concert Series presented 8 concerts this year and 4 musical Vespers have been presented. In addition to these programs the Department has been responsible for the music at the daily Chapel programs and the Sunday Evening Vespers.

JAMES CHRISTIAN PFOHL, *Director*

LITTLE SYMPHONY ORCHESTRA

BAKER

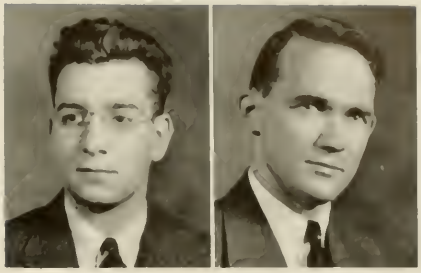

PEOHL BABCOCK

GARVEY CHETWOOD NORMAN

FOOTBALL BAND

GLEE CLUB QUARTET

GLEE CLUB

The Davidson College Glee Club has enjoyed a very active season this year. This Club of thirty selected members and a Reserve Glee Club of fifteen members both being under the direction of Thane McDonald. The Glee Club assists at all College Vesper Services where it is frequently augmented by members of the Reserve Glee Club. It is also combind with the other musical organizations on occasions of Musical Vesper Services. During the Davidson College Music Festival in February the Glee Club played a prominent part.

The annual Spring Tour was taken in March during which the Club appeared with the Little Symphony Orchestra in several schools, churches and cities. In addition the Glee Club and Quartette have sung several concerts in various cities in the Carolinas during the season and have also presented two radio programs on station WBT.

BAND QUARTET

FRANKLIN RIKER, *Voice*

MRS. J. C. PFOHL, *Accompanist*

THANE MCDONALD, *Director*

MILITARY

R. O. T. C.

BATTALION STAFF

FRED R. STAIR, JR.	*Battalion Commander*
SAMUEL M. HEMPHILL	*Battalion Executive*
ROBERT B. BENFIELD	*Adjutant*
JOHN DOTY	*Assistant Adjutant*
REX BEACH	*Plans and Training*
LOUIS M. HIPP, JR.	*Supply Officer*
THOMAS S. PERRIN	*Sergeant-Major*

BATTALION STAFF

COMPANY A

JAMES L. BALLARD, JR. — *Captain*

First Lieutenants

JOE D. CRAVER
WILLIAM C. BEATY
E. T. LIIPFERT
JOHN A. LONG
MARK H. LILLARD, JR.
J. S. RAYNAL

First Sergeant

S. R. OGLESBY

Sergeants

T. J. ABERNATHY
H. J. BOLIN
J. C. COOPER
T. A. HACKNEY
C. B. HARRISON
E. C. HULEN
B. W. SITTERSON
R. C. TENNEY

COMPANY B

GEORGE C. JONES — *Captain*

First Lieutenants

MARK W. CAUBLE, JR.
CARL C. CLARK
PARKS W. HAND
LEMUEL W. KORNEGAY, JR.
T. E. PAGE

Second Lieutenant

JOSEPH R. HARMAN

First Sergeant

S. R. SPENCER

Sergeants

J. W. HOLLAND
O. L. JOYNER
J. W. KENNEDY
W. E. PERDEW
W. M. PRESTON
D. STEWART
J. N. THOMAS

BATTALION

FRED STAIR, JR.
Cadet Lt Colonel

COMPANY C

CORNELIUS W. COGHILL, JR. — *Captain*

First Lieutenants

JOHN P. [illegible]
SAMUEL H. McCALL, JR.
CHARLES W. SAMPLE
TERRELL P. PORTER
STEPHEN FOWLER
R. G. ROSSER

Second Lieutenant

JAMES W. ARMSTRONG

First Sergeant

I. I. HAENSELBERGER

Sergeants

E. C. COLVIN
W. L. BIRMINGHAM
J. G. CURRIE
G. M. FICKEEN
H. V. HENDRICK
W. S. KING
T. A. ROBERTS

COMPANY D

CLAUDE E. BAILEY, JR. — *Captain*

First Lieutenants

OVID H. BELL
PARKER E. CONNOR, JR.
JOHN F. DOTY
ALFRED L. SKINNER
WILLIAM A. PAGE

First Sergeant

C. M. MASHBURN, JR.

Sergeants

W. C. FITZGERALD
T. H. GUION
R. O. KELLOGG
W. F. KUNZ
L. C. MENIUS
J. R. PHIPPS
T. M. WELLS
J. L. WITHERS

BAND

HENRY B. BAKER — *Captain*

First Lieutenants

EDWARD L. CLOYD, JR.
REX BEACH

First Sergeant

J. K. POPE

Sergeants

B. I. JOHNSON
T. H. McKNIGHT

BATTALION OFFICERS

SGT. NEELY, SGT. BURTON

James Lester Ballard, Jr.

Claude Esmond Bailey

William C. Beaty

Robert B. Benfield

Edward L. Cloyd, Jr.

C. Wesley Coghill

Joe Deane Craver

Samuel M. Hemphill

Louis Hipp

George Jones

Eugene T. Liipfert

Mark H. Lillard, Jr.

John Addison Long

Fred R. Stair, Jr.

John P. Tice

M. Anderson Turner

The Same Shall Become A "Bolo" Man

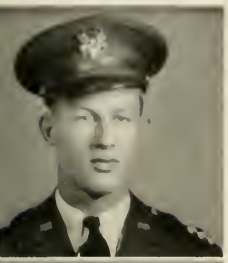

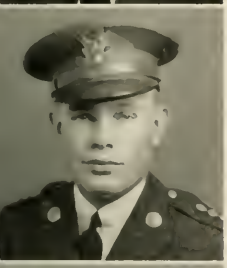

SCABBARD AND BLADE

Scabbard and Blade, national honorary military fraternity, was founded by the Senior Officers of the University of Wisconsin in 1904. The Davidson chapter, known as "B" Company, was founded in 1923. The society holds two tap days each year, one in the fall for Senior Officers, and one in the spring for rising senior officers. The requirements for membership are character, leadership, efficiency, and knowledge of military tactics. The present officers are Wesley Coghill, President; Ed Cloyd, Vice-President; Sam Hemphill, Treasurer; and Bob Benfield, Secretary.

Honorary Members

Capt. Thomas R. Aaron
Col. F. M. Armstrong
Dr. H. B. Arbuckle
Maj. J. L. Ballard
Maj. Franklin M. Cochran
Prof. F. K. Ellfagle
Mr. F. M. Harrison
Mr. F. W. Hengeveld
Dr. Frazer Hood
Mr. F. L. Jackson
Dr. Scott Lyon
Dr. J. W. MacConnell
Mr. H. M. Moffett
Lt. C. C. Quick
Lt. Col. John T. Rhett
Maj. Charles W. Seifert
Maj. Charles L. Steele

Learn All You Can—We May Need You

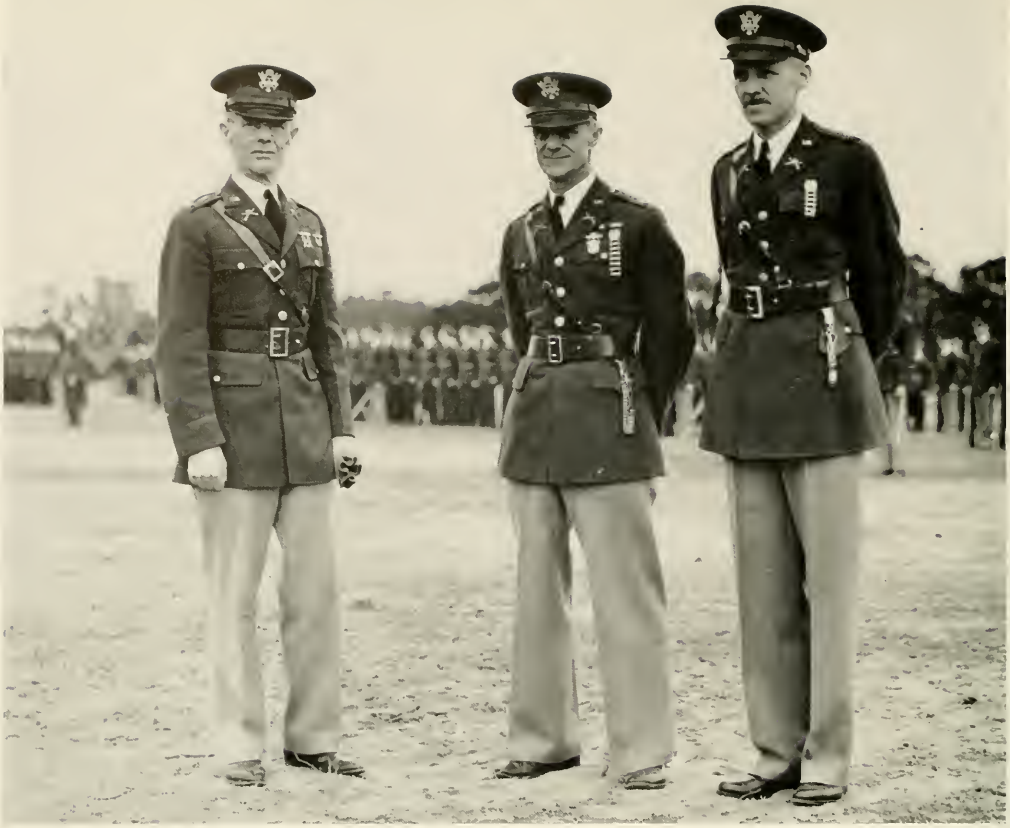

COL. F. M. ARMSTRONG MAJ. CHARLES L. STEELE MAJ. JAMES L. BALLARD

R. O. T. C.

The administration of the military department at Davidson is happily enough in the hands of professional soldiers whose belief in a stalwart American citizenry, imbued with patriotic zeal, conscious of the magnitude and importance of our country as a whole, its needs and limitations, is paramount.

It is not a case of a militant dominance here, military enrollees at this institution are required to be citizens first, and soldiers, incidentally; citizens who when duty calls may lay aside the pen and the pulpit and unsheath the sword, but only in defense of those ideals of Godliness, Honor, and Duty for which our fathers fought.

To this end the R. O. T. C. functions quietly, unobtrusively, and without making of itself "a thorn in the side" of the college at large.

In response to this quality of leadership the Davidson cadet Battalion responds with that vigorous whole-hearted support which has given it the distinguished rating of excellence in War Department reports which it has enjoyed in the past and continues to hold. The battalion is pronounced second to none in this corps area and, size for size, second to none anywhere. It is no small item to note that this military organization furnished five men for the West Point entrance examinations this year, and one appointment outright to the United States Marine Corps. That is a record of contribution to the country's permanent defensive forces which would do credit to a much larger institution.

The battalion, too, has its honorary military fraternity, Scabbard and Blade. Members are elected into Scabbard and Blade in spring and fall. Requirements for membership are outstanding ability in military science and tactics, high scholastic standing in other departments, and an interest in extra-curricular activities. To become a member of the organization a man must have demonstrated those qualities which characterize a fine officer, for the aim of the fraternity is to uphold the high ideals of military men.

The local unit is ably headed by Col. F. M. Armstrong, Infantry, U. S. A., assisted by Maj. James L. Ballard, and Maj. Charles L. Steele, both of the Infantry.

VANITY FAIR

Miss Nancy Hovis

Sponsor QUIPS AND CRANKS
CAGE BREWER, *Editor*

Miss Hilda Graham Roberts

Sponsor QUIPS AND CRANKS
MARK LILLARD, *Business Manager*

Miss Gene Slack

Sponsor THE DAVIDSONIAN
W. H. MARQUESS, *Editor*

Miss Harriette Kenyon

Sponsor THE DAVIDSONIAN
JOHN LAEMLE *Business Manager*

Miss Polly Price

Sponsor SCRIPTS 'N PRANKS
RUT MILLER, *Editor*

Miss Ann Hardison

Sponsor SCRIPTS 'N PRANKS
DON DAVIDSON *Business Manager*

Miss Julia Early

Sponsor Student Body
FRED STAIR, JR., *President*

Miss Molly Wagener

Sponsor Y. M. C. A

SHERRARD RICE *President*

Miss Dell Sutherland

Sponsor Athletic Association

BOB MCCLELLAN, *President*

Miss Elizabeth Hoppe

Sponsor Pan Hellenic Council
RAYMOND PITTMAN *President*

Miss Margaret Cabaniss

Sponsor "D" Club

J. D. HICKS, *President*

Miss Kathryn Curran

Sponsor Court of Control
JULIAN SQUIRES, *Judge*

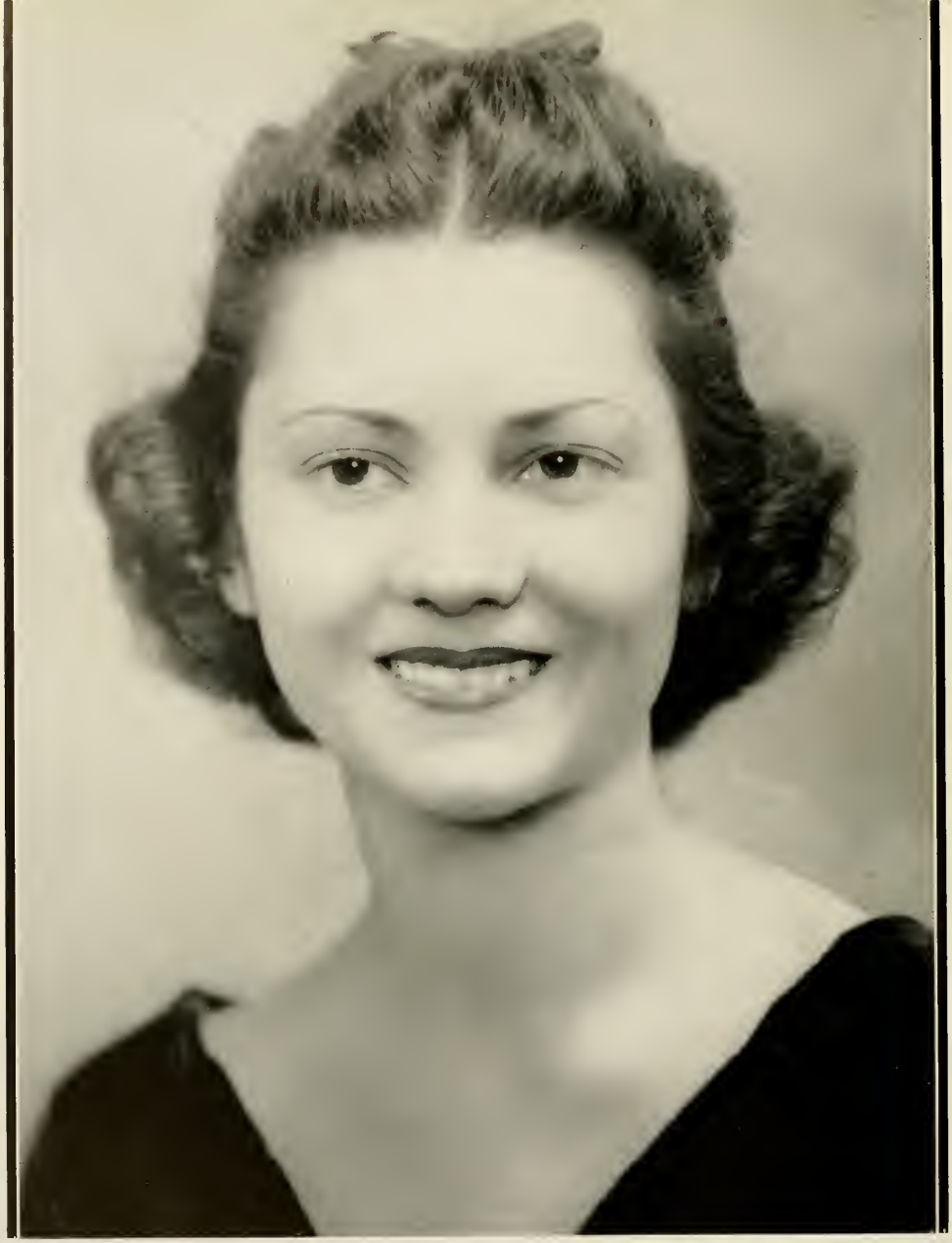

Miss Frances Edmunds

Sponsor Battalion

FRED STAIR, JR., *Lieutenant Colonel*

Miss Lula Carrington Gravely

Sponsor Scabbard and Blade

WESLEY COGHILL, *Captain*

NANCY WALKER
NANCY CRAIG ROBERTS
BETTY KING
Beauties

MARTHA KEY BREWER

HELEN GAMBILL

AS SELECTED BY ENOCH

PEGGY CLEVELAND

DOROTHY PHRANER

ATHLETICS

THE RIVER STEAMBOAT, *laden with cotton, plied the muddy waters of the Mississippi as cotton for a time was King. Embittered brothers had fought, and in the decimated South, education sought to retrench its precarious foothold. The revival was slow, for Southern sons found themselves preoccupied with reconstruction of a war-torn land. The South's leader, freshly returned from the battlefield, bespoke the dauntless devotion to intellectual growth as he bent his efforts toward the recreation of one educational institution. Davidson's scholars returned, too, from a valiant defense of the lost cause to repledge themselves to learning. While robber barons directed their ironic philanthropies toward northern sister institutions, our own Southern Colleges languished in an era of economic depletion. The South was marking time, but ere long benevolent men of wealth were joining hands with impassioned ministers to create a new Davidson more richly endowed for service to both state and nation.*

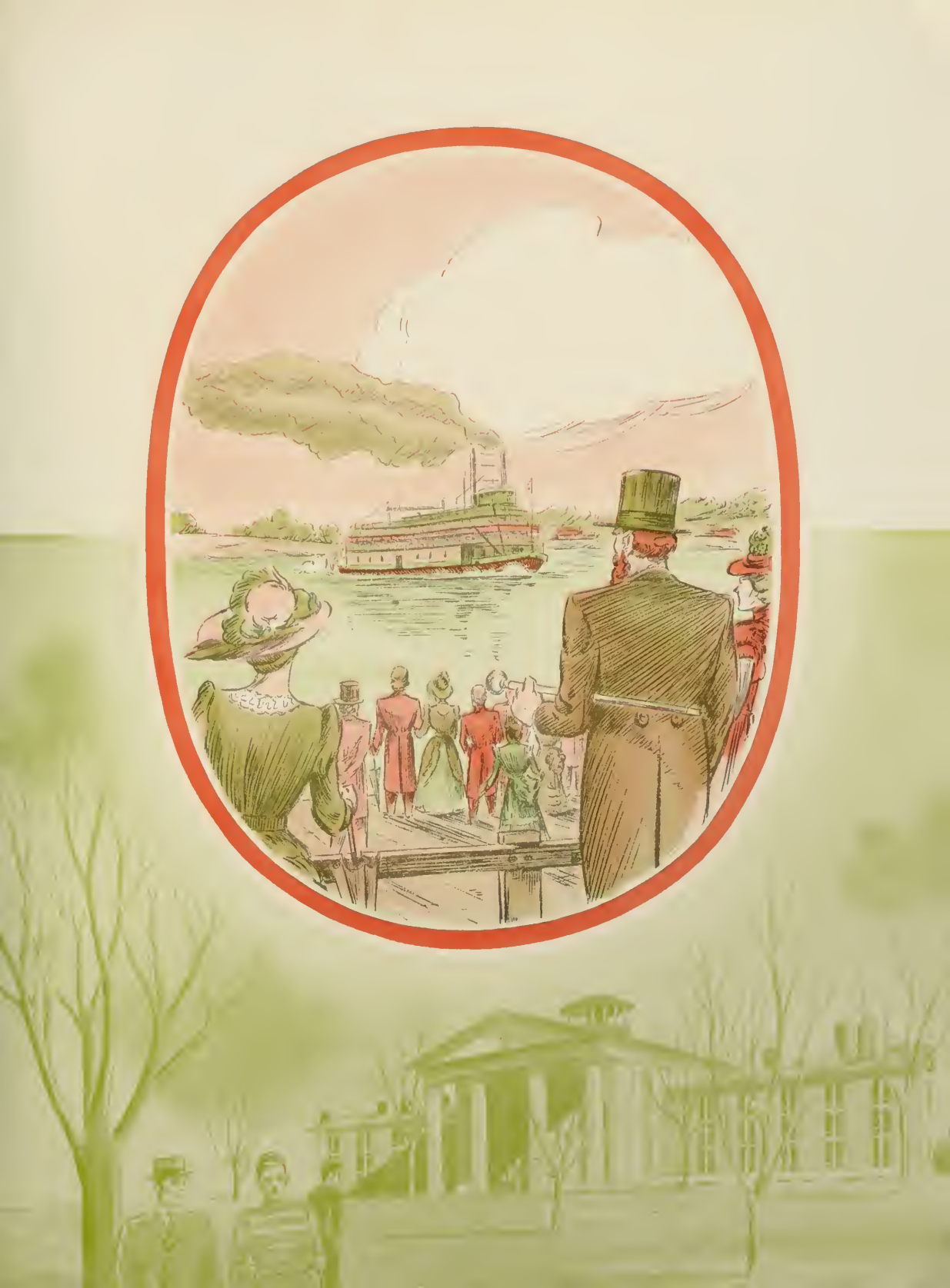

THE "D" CLUB

1939
T. W. Abbott, Jr., C. E. Bailey, H. B. Baker, W. C. Beaty, R. B. Benfield, W. A. Boyd, E. C. Brewer, Jr., P. E. Connor, P. S. Cooper, J. M. Cowan, J. D. Craver, W. H. Davis, E. L. Ellis, H. L. Gasteiger, L. S. Graham, P. W. Hand, F. M. Harrison, S. M. Hemphill, J. W. Hickman, Jr., J. D. Hicks, H. E. Iverson, G. F. Johnson, W. C. Johnston, G. G. Jones, K. V. Lawson, J. A. Long, S. H. McCall, H. R. McClellan, P. S. Marchant, J. F. Moore, W. J. Northcross, Jr., J. R. Patterson, R. L. Pittman, Jr., R. S. Plonk, Jr., T. P. Porter, J. S. Raynal, J. H. Sadler, C. W. Sample, R. S. Spencer, F. R. Stair, Jr., E. H. Steere, Jr., R. P. Taylor, H. W. W. Telford, J. H. Thompson, J. P. Tice, T. E. Walker, A. D. Warden, Jr., J. K. Wilson, D. B. Woodward.

+ + + HONOR ROLL OF SPORTS

DAVIDSON

Front Row: Johnston, Johnson, McClintock, Cagle, Beaty, Warden, McClellan, Sharpe, Gasteiger, Graham, McCall, Pennington.
Back Row: Cowan, Hicks, Richmond, Davis, Moore, Steed, McLean, Ellis, Harrison, Watkins, Hand, Bahnson, Benfield, Iverson.

DAVIDSON WILDCATS

DAVIDSON 12; CITADEL 6

With an untried, inexperienced, eleven and prospects looking none too bright, Davidson's Wildcats started their 1938 football wars off with a bang in turning back the Citadel's Cadets in fine fashion.

A sustained drive of running and passing tactics led by Bill Davis soon put the 'Cats out in front but the Edwards to Davis and Stubbs combination clicked smoothly for the Cadets and they soon evened things. However, Fred Stair's score in the final period gave Davidson the needed margin for a victory that was marked by brilliant work of Davis in the backfield and Bob Benfield at end.

N. C. STATE 19; DAVIDSON 7

N. C. State, tutored by Doc Newton, former 'Cat mentor, brought a heavy line and fast backfield against the Wildcats the following Saturday and scored twice before Davidson's passing attack clicked and earned them a score. After this display State retaliated with another six-pointer and the 'Cats hopes were left behind. Stair, who also scored the 'Cats lone touchdown, looked good in the Davidson backfield.

W. C. Johnston
A. D. Warden
J. M. Pennington

S. H. McCall
R. B. Benfield
F. R. Stair

DAVID WARDEN, *Captain*

OF 1938

DUKE 27; DAVIDSON 0

Duke, showing unlimited reserve strength and power, took Davidson's measure easily, ripping the 'Cat line almost at will. The 'Cats publicized passing attack again clicked but the Devils tightened and staved off Davidson's threat. Tubby Hand thrilled the crowd with a 100-yard run after he had scooped up a Duke fumble, but only to see it called back.

DAVIDSON 33; ERSKINE 0

A lighter but scrappy Erskine squad fell helplessly before the 'Cat onslaught that put Archie Steed, a transfer, in the starring role. Steed brought back shades of Lafferty as he galloped untouched twice for touchdown runs. Burris and Edwards presented a neat passing combination for the Seceders who once carried the pigskin deep into 'Cat territory.

SOUTH CAROLINA 25; DAVIDSON 0

Breaks played an important part in this encounter that saw the Gamecocks intercept a 'Cat pass early in the game and run it deep into 'Cat territory to score two plays later. After this, the Davidson machine, lacking the punch to stave off the Game-

W. H. DAVIS
L. S. GRAHAM
H. E. IVERSON

P. W. HAND
H. R. MCCLELLAN
F. C. BREWER, *Manager*

35
0
29

COACHING STAFF

SPEARMAN

CHAPMAN

MCEVER, *Head Coach*

cock attack, fell under numerous Carolina marches and allowed them to score three additional times.

Archie Steed, in the waning moments of the affray, ran and passed desperately but the 'Cats started too late as the game ended with them in possession of the ball on the Gamecock five.

NORTH CAROLINA 34; DAVIDSON 0

Unable to break through the stubborn 'Cat forward wall, North Carolina's Tar Heels took to the air in a second-half spurt and scored four times to give them a decisive victory over Davidson.

Led by Hand and Steed, the 'Cat machine rolled to the Carolina 10 early in the first period, but again it was an intercepted pass that stopped the march. The Davidson forward wall, stopping threat after threat, played consistently and rose to brilliancy in holding the fast Carolina backs to little yardage.

DAVIS BEATY MCCLELLAN STAIR

DAVIDSON 13: FURMAN 12

Apparently stung by two straight defeats, the 'Cats invaded South Carolina again and played the best game of the year in licking a favored Furman eleven. Led by diminutive "Pepper" Martin, the Hurricane ran over for a score before the half-time, but the 'Cats came back to even things up with Tubby Hand plunging over from the 20-yard stripe. Martin again put his team out in front with another score featured by several nice runs but Davis tied things up again with a neat pass to Iverson. A place-kick from the toe of Davis, his first attempt at such, skimmed over the bar to give Davidson a well-earned victory.

Fred Stair stepped off 59 yards for the longest run of the day that featured good blocking by the 'Cat machine. Bill Johnson's work at guard was outstanding.

DAVIDSON 29: WOFFORD 0

Davis, Hand, and Frank Harrison, combined to pace the 'Cats as they romped rough-shod over a decidedly outclassed Wofford team. Coach McEver used every man on the bench during the course of game that was played before a host of bands from over the State.

The 'Cats tallied in each quarter on passes and running attacks. Twice during the fray, the 'Cat forward wall, very stingy with yardage, surged through and blocked Wofford kicks for safeties. Davis crashed the Conference scoring list with two touchdowns added to his total.

V. M. I. 19: DAVIDSON 6

Swivel-hipped Paul Shu proved poison to the 'Cat defense as the Keydets ran over three markers to lick the 'Cats 19-6 before a large Homecoming crowd. Three times during the game did Shu strike and three times he carried the pigskin into pay dirt.

Davidson's passing attack, sadly off form, clicked only once as Davis tossed to Jim Cowan in the end zone for the lone 'Cat score, early in the first half before Shu started his one-man show. Immediately after the kickoff Shu stomped 65 yards on a brilliant run to start the fireworks and twice later he struck, both times resulting in scores.

WAKE FOREST 21: DAVIDSON 0

Davidson's arch-rivals, Wake Forest, presented a smooth-working sophomore combination that was decidedly too much for the crippled 'Cats. Led by Gallovitch, Mayberry, and Wirtz, the Deacons depended solely on ground plays in scoring their three markers. The Thanksgiving Day crowd, chilled to the bone by a cold drizzle, were well satisfied, however, as the 'Cats continually stabbed the Deacons' line for numerous gains and passed occasionally for neat yardage. Edwards, Deacon fullback, twice stopped 'Cat threats as he intercepted Davidson tosses.

FOOTBALL

The 'Cats will miss several stalwarts next year as graduation takes them on, but Head Coach Gene McEver is not too gloomy as the Spring Training program brought forth numerous prospects. Bob McClellan, Bill Davis, Fred Stair, Bill Beaty, Frank Harrison and Rufus Plonk, all backs, leave a gap that seems hard to fill with only Bill Bolin and Tubby Hand remaining to carry on.

The line will suffer considerably as Ned Iverson and Bob Benfield, at ends, Captain Dave Warden and Luke Graham, at tackles, Bill Johnson and Harry Gasteiger, at guards, will not be available next year. All of these boys played regular in the brilliant 'Cat line that held opposing backs to little yardage during the year. Line Coach Chet Chapman, however, will build around several reserve men from this year's varsity and some likely looking yearlings.

The end posts, with two lettermen, Gales McClintock and Footsie Cowan, returning looks fairly well taken care of. Frank Niven, up from the B team, and Charles Alcott, John Strandwitz, up from the yearling squad, add strength to the department. The tackle posts, left vacant by Warden and Graham who served three years as regulars, will suffer most through graduation. Fine showings of Don Bell and Elmer Knoeller, two hefty freshmen, during Spring training, stamps them as the probable starters, but Hank Bahnson, a reserve, will be giving one of them a merry battle for the posts.

The return of Marvin Pennington, and George Richmond, two lettermen, gives the 'Cats plenty of experience at the guard positions. Both men, although small and light, make up what they lack along these lines, with their speed and deception. Dick Arnold, junior reserve, George Marsh, Captain of the yearlings, and Ben Moore, another frosh, will add strength. Bob Johnston's return to school also aids the department.

"Poss" McLean and Horace McCall, who shared the snapper-back duties last year, will return to give the 'Cats plenty of power in the center of an inexperienced line. Frank Caldwell, looms as the best threat to give these boys a race for the position.

The backfield will be a light, fast, and deceptive quartet built around the two returning lettermen, Tubby Hand and Bill Bolin. Spring Training practice brought forth many candidates, but it seems as if Granville Sharpe, who spent the year with the B team, will run in the tail back post left vacant by Davis, Hand and Stanley Yoder, big, bruising freshman, sharing the number three back slot, with Jay Bolin on hand as a reserve. Bill Bolin should fit into one of the remaining posts while Shannon, a small, speedy, flash, Shaw, Hackney, another fine runner, Aarseth, Hunter, Winters, Jonas, Spencer, tailback on the frosh squad, and Billy Pharr, will all be battling it out for the remaining post.

On the whole, the 'Cats should be as strong as ever. Lack of experience hurts the line, especially at the tackle slots, but with two or three games under their belt the 'Cats should howl louder than ever. Backfield talent is especially bright with such promising runners and passers as Hand, Spencer, Hackney, Shannon, Sharpe, Pharr, Hunter and Winters on hand, aided by the blockers and defense stalwarts who are: Yoder, the Bolin brothers and Shaw.

BASKETBALL

BASKETBALL

Davidson's basketeers this year overcame a jinx that has been handicapping them for years, that of qualifying for the Southern Conference Tournament. Last year six games were lost by one point margins, but this year the Wildcats won 18 and lost 9 to place them high in conference standing. Certainly this record will reveal the strongest team of the college, completing its 24th season of basketball. At the end of the season they placed well in conference standing.

The highlight of this season was the tourney at Raleigh, where the Wildcat's won over Washington and Lee, runner-up last year, by the score of 43 to 32. Johnny Tice, the smallest player in the Conference, won an ovation from the crowd for his ball hawking and guarding during this game. Jim "Apex" Cowan paced the team. Meeting Clemson in the third round, the Davidson team lost 33 to 49 in a game which found the first half nip and tuck, but during the second half, Clemson, which later won the tournament, swept into the lead.

Athletic director Norman Shepard, with the best material that has ever been on hand, developed a team that was fast and sure-footed on the home court, but not always so sure away from home. J. D. Hicks and Footsie Cowan were spark plugs when it came to scoring in a pinch, and Sophomore Jim Hogg deserves a great deal of credit for his first year on the Varsity.

IVERSON, *Captain and Forward*

HOGG, *Guard*

FICKLEN, *Center*

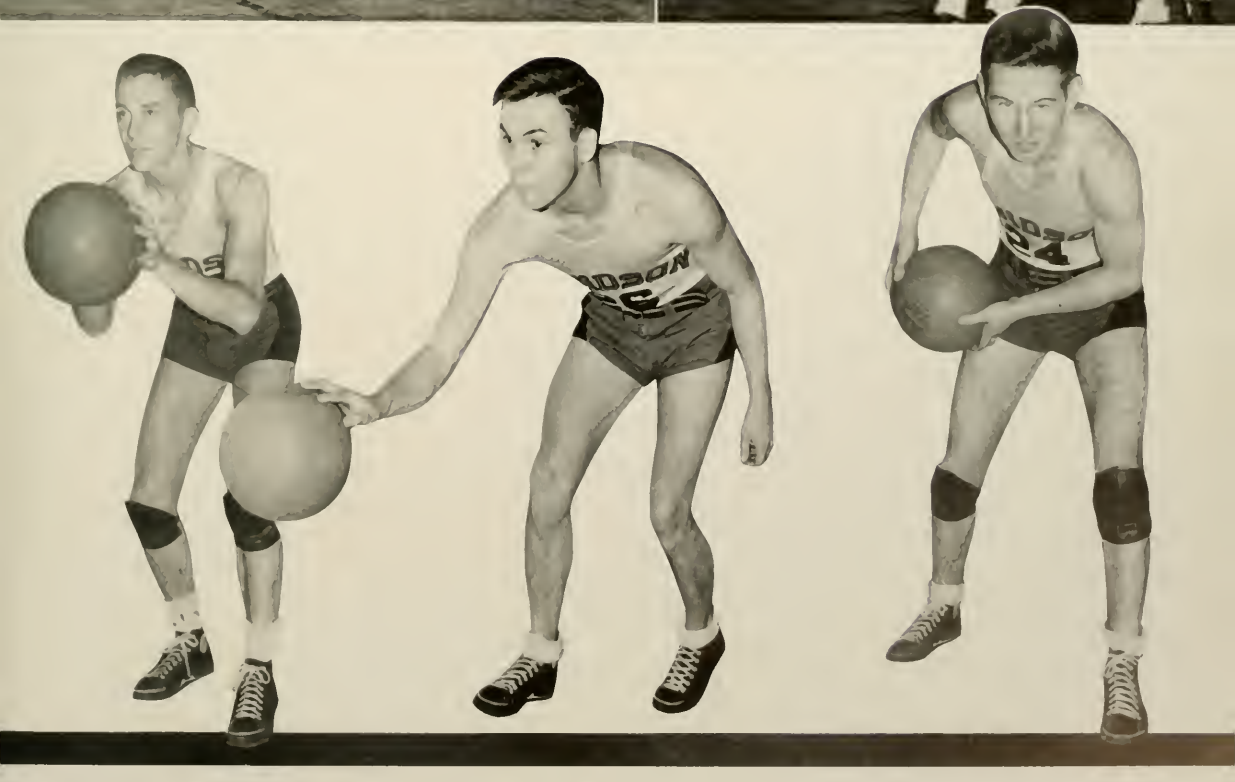

HARRISON, *Guard* MEANS, *Forward* THOMAS, *Guard*

COACH SHEPARD

GEORGE JONES, *Mgr.*

INDIVIDUAL SCORING RECORD

Player	Games	Goals	Total Points
Iverson	29	83	200
Thomas	21	10	23
Harrison	28	23	57
Boyd	4	0	1
Taylor	1	0	0
Cowan	29	127	325
Johnson	29	31	68
Shore	5	1	2
Hicks	28	107	250
Hogg	29	54	138
Tice	29	61	159
Means	10	3	6
Ficklen	2	2	4

COWAN, *Center*

RESUME OF BASKETBALL SEASON

The team was made up of Juniors and Seniors for the most part with Hicks, Cowan, Iverson, Hogg, Harrison, and Tice carrying most of the burden. Duke University bowed twice to the Wildcats and North Carolina once during the season. Wake Forest and State both won over Davidson in their two games.

Before the holidays at Christmas the team moved rapidly over Hampden-Sydney, William and Mary, and Randolph-Macon, but bowed to the University of Baltimore and Maryland. After the mid-term examinations, the 'Cats won five straight games by decisive scores and then were defeated by North Carolina State in a hotly contested game on the Davidson court to the tune of 36 to 40. Out of the remaining twelve games the Shepardmen were able to win eight, losing to Wake Forest, State, Citadel, and Clemson, the latter being in the tournament.

"Footsie" Cowan and J. D. Hicks were well up in the scoring in the league which was paced by Jim Waller and Boyd Owen both of Wake Forest. Davidson has been in the league for twenty-four years and in this intercollegiate competition they have a record of 221 wins over 198 losses. During this time the Davidson teams have totaled a score of 13,390 points to 12,552 of their opponents. A complete resume of the season's record follows.

JOHNSON, *Forward*

TICE, *Guard*

HICKS, *Forward*

Front Row: TICE, HICKS, COWAN, IVERSON, HARRISON, HOGG.
Back Row: COACH SHEPARD, THOMAS, FICKLEN, JOHNSON, MEANS, BOYD, JONES, *Mgr.*

BASKETBALL SCHEDULE AND RESULTS

Davidson	67	Duke Power	33
Davidson	68	J. O. Jones	21
Davidson	46	Hampden Sidney	45
Davidson	55	William & Mary	35
Davidson	49	Randolph-Macon	33
Davidson	27	Univ. of Baltimore	38
Davidson	27	Univ. of Maryland	44
Davidson	41	Duke	39
Davidson	46	Univ. of N. C.	39
Davidson	37	Univ. of S. C.	24
Davidson	40	Furman	31
Davidson	36	Wofford	25
Davidson	36	N. C. State	40
Davidson	42	Guilford	21
Davidson	46	The Citadel	32

Davidson	28	Univ. of N. C.	35
Davidson	42	Duke	40
Davidson	55	V. P. I.	40
Davidson	43	Wake Forest	61
Davidson	26	N. C. State	45
Davidson	30	The Citadel	45
Davidson	44	Wofford	22
Davidson	36	Univ. of S. C.	30
Davidson	32	Wake Forest	38
Davidson	53	Furman	27
Davidson	43	W. and L.	32
Davidson	33	Clemson	49
Davidson	1058	Opponents	975

TRACK

TRACK

WALKER
Captain

Captained by Boo Walker, the varsity track team started its spring schedule with two victories and one defeat. Coached by Pete Whittle and his assistant, Chet Chapman, the Wildcats showed themselves strong in both the field and running events, though handicapped by the loss of lettermen Hickman, McAlpine, and Boyd.

The tracksters started the season with a hotly contested defeat at the hands of South Carolina. The Gamecocks clinched a close meet in the final events by the score of $69\frac{1}{3}$ to $56\frac{2}{3}$. Firsts were taken by Captain Walker in the mile and half-mile, Woodward and R. Gammon in the two-mile, Harbin in the high-hurdles, Sample in the pole vault, and Iverson in the high jump.

The Wildcats took their first victory of the season when they defeated Maryville College by the close score of 68 to 62. Firsts in this meet were taken by Walker, Woodward, Kellogg, R. Gammon, Harbin, Warden, Sample, Iverson, and Cowan.

COACH WHITTLE

ADDISON LONG, *Manager*

THE SQUAD

First Row: RICE, WILSON, BAKER, WOODWARD, PATTERSON, WALKER (*Captain*), JOHNSON, SAMPLE, WARDEN, JOHNSTON.

Second Row: COACH WHITTLE, BIRMINGHAM, HARNSBERGER, BLACK, COWAN, KELLOGG, HARBIN, GAMMON, WHITE, LONG, *Manager*.

Third Row: GRIER, BROWN, CAUBLE, HOLLIS, GILLIAM, LADY, GAMMON, COACH CHAPMAN.

For their second successful try, the Davidson cindermen took V. P. I. 71 to 55. Highlights of the afternoon were Sample's vault of 12 feet and Phipps's surprise victory in the 440, that being his first try in the running events. Those adding to the Davidson score by a first place in their event were Walker, Phipps, Sample (2), White, Warden, and Iverson (2).

As the annual goes to press, three dual meets still remain on the Wildcats' schedule: University of Virginia, The Citadel, and Duke. The outlook is favorable against Virginia and The Citadel, but against the strong Duke team Davidson has only a slim chance. To close the season the team will enter the Southern Conference meet to be held at Durham.

The season's lineup for the Wildcats follows:

100-yard dash: Sample, White, Fisher.
220-yard dash: White, Birmingham, Baker.
440-yard dash: Phipps, Birmingham, Baker, Black.
880-yard run: Walker, Harnsberger, Patterson, Brown.
Mile run: Walker, Kellogg.
Two mile run: Woodward, R. Gammon, Telford, Wilson, Hollis, Gilliam, Grier.
Low hurdles: F. Harrison, Cauble.
High hurdles: Harbin, Cauble.
High jump: Iverson, Cowan, Black, J. Gammon.
Broad jump: Iverson, Cowan, Phipps.
Pole vault: Sample, Rice, J. Gammon.
Shot put: Warden, Miller, Lady.
Discus: Iverson, Johnston.
Javelin: Cowan, Johnson.

DAVIDSON TRACK RECORDS

100-YARD DASH:
Currie, 1929, 9.6 seconds.

220-YARD DASH:
Fleagle, 1933, 21.6 seconds.

440-YARD DASH:
Brice, 1921, 50.6 seconds.

880-YARD RUN:
Stockard, 1905, 1 minute 59 seconds.

ONE MILE RUN:
Frazier, 1936, 4 minutes 22 seconds.

TWO MILE RUN:
Frazier, 1936, 9 minutes 43.1 seconds.

120 HIGH HURDLES:
Whittle, 1930, 15 seconds.

220 LOW HURDLES:
Whittle, 1930, 24.7 seconds.

HIGH JUMP:
Calhoun, 1923, 5 feet 11¼ inches.

BROAD JUMP:
McCall, 1931, 23 feet ½ inch.

POLE VAULT:
Lee, 1936, 12 feet 7¾ inches.

SHOT PUT (16 pounds):
Cochran, 1934, 46 feet 9 inches.

DISCUS:
Williams, 1938, 146 feet.

JAVELIN:
Johnson, 1939, 180 feet 8½ inches.

BASEBALL

BASEBALL

With the team playing faulty ball during the first six games, the 'Cats managed to win three and lose three. The 1939 team appears to be potentially a very good outfit, but numerous errors have hurt the club.

Coach Flake Laird built his varsity team from a group of seven returning lettermen, with two sophomores breaking into the lineup. Losing only three men from the previous season's varsity team, the Wildcats shaped up well in all positions.

Captain J. D. Hicks led the moundsmen with "Hayseed" Thomas and Dave McLean as the other starting pitchers. Russell Hellekson bore the brunt of the catching assignment.

In the infield Frank Niven, a sophomore, broke into the team at the first sack, with Gray Hunter, a junior, playing second base for his second season. Another sophomore, Russell Edmondson, took over shortstop, while Sam Hemphill, veteran third baseman, held the hot corner.

The outfield was composed of Hugh Verner in left, Tubby Hand in center, and Eddie Steere in right.

Third baseman Sam Hemphill split his finger on a fly ball in the Carolina game, and this injury proved costly for the team, as Hemphill appeared to be starting his best season.

At the time of writing the Lairdmen appear to be in for an average season. Both the infield and outfield have been spotty in games to date, with too many errors to their credit. The pitching staff is none too strong, but with better support would go a long way toward winning a majority of the games played.

A spring holiday game with the Larkwood semi-pro outfit opened the season, as Davidson scored a 9-3 win over the Charlotte team.

Front row Hellekson, Ficklen, Hunter, Hicks, Hemphill, Steere, McCall, Connor, Hand; *Second row* Reinhardt, Niven, Thomas, McLean, Edmundson, Fitzgerald, Latta, Cooper, Manager; *Third row*. Dale, Coach Laird, Bolin, Deaton, Barnwell

Continuing to win, Davidson took Colby College, of Maine, 9-8 as two runs were scored in the eighth inning. It was a wide open game all the way, with many errors for both teams.

The first loss came as the Catawba College team won 12-4 with Davidson making too many errors again.

In the first conference game of the season Carolina beat the 'Cats in a pitcher's duel 4-1. The margin lay in the better fielding of the Tar Heels.

Duke's highly touted Blue Devil baseball team took a 16-10 victory back to Durham with them, after it appeared that the 'Cats would make the decision much closer.

The results of the remainder of the schedule will depend largely on whether the pitchers receive better support from the infield, and whether some of the weaker hitters get their eye on the ball at the plate. Nineteen games were scheduled for the season.

The summary to date and schedule follows:

Mar. 28—Davidson 9; Larkwood Hosiery Mill 3.
Mar. 31—Davidson 9; Colby College 8.
Apr. 1—Davidson 4; Catawba College 12.
Apr. 8—Davidson 1; North Carolina 4.
Apr. 12—Davidson 10; Duke 16.
Apr. 14—Davidson 5; Furman 14.
Apr. 15—Davidson 6; Wofford 3.
Apr. 17—Davidson 7; Lenoir Rhyne 9.
Apr. 21—Davidson 5; Wake Forest 3.
Apr. 22—Davidson 9; N. C. State 3.
Apr. 25—Davidson vs. Wofford at Davidson.
Apr. 27—Davidson vs. U. of N. C. at Chapel Hill.
Apr. 28—Davidson vs. Duke at Durham.
Apr. 29—Davidson vs. Duke at Durham.
May 1—Davidson vs. Virginia at Davidson.
May 5—Davidson vs. Furman at Davidson.
May 8—Davidson vs. Catawba at Salisbury.
May 10—Davidson vs. Wake Forest at Davidson.
May 13—Davidson vs. N. C. State at Davidson.

Joe Craver, *Captain*

T. D. Porter, *Manager*

WRESTLING

RESULTS

Davidson	26	Winston-Salem Y.M.C.A.	8
Davidson	19	Duke	11
Davidson	6	N. C. State	26
Davidson	11	Carolina	15
Davidson	16	V. P. I.	14
Davidson	11	Washington and Lee	19

TOTALS

Davidson	89	Opponents	93

Won 3; Lost 3; Tied 0.

Parks Harrison, *Coach*

Front row: McFadyen, Ellis, Johnston, Crane, Bailey, Harrison, Coach.
Back row: Fisher, Moore, Craver, Wilson, Hollis, Telford, McIntyre, Abels.

Dr. Johnston (Coach), Tenney, Turner, Shore, Cloyd, Hunter, Jones, Northcross, Lawson (Manager)

TENNIS

Davidson's varsity racquet wielders of 1939 give evidences of duplicating the record of last year's crack team, if their first eight matches are a fair sample of what they can accomplish.

Beginning their schedule by defeating five of the six opponents met during a southern tour which extended to the state of Texas, the netmen at this writing hold a record of seven won and one lost. They are favored to take the remainder of their matches with the exception of the one against the mighty Carolina team.

Emory was the first team met, and the Cats gained sweet revenge for their defeat last year by trouncing the Atlantans six to three. Penetrating further into the deep South, they swept four more matches with the University of Mississippi, Southwestern, Southern Methodist, and Baylor before they were finally stopped by the University of Texas, Southwestern Conference champions. The tour, taken during the spring holidays, was the longest attempted by a Davidson team during the year.

In two matches played on the home courts since their return, the netmen have defeated Albright College of Pennsylvania and Guilford, both by scores of eight to one.

The team this year is captained by George Jones, one of four lettermen from last year. Besides Jones, the other veterans are Wilson Northcross, a senior, and Rea Tenney and Loch Hunter, juniors. Two sophomores, Billy Turner and Dick Shore, and Ed Cloyd, a senior, complete the squad. The lineup for the matches has usually been Turner, Tenney, Northcross, Hunter, Jones, Shore, and Cloyd.

Ed Cloyd is ahead so far in the race for individual honors, having won four out of five matches played. Close upon his heels is Captain Jones with six out of eight. In the doubles Hunter and Shore have won four out of four and Tenney and Turner four out of five.

Individual Records—*Singles*

	Won	Lost
Cloyd	4	1
Jones	6	2
Hunter	5	3
Shore	5	3
Tenney	5	3
Turner	3	4
Northcross	3	5

Individual Records—*Doubles*

	Won	Lost
Hunter-Shore	4	0
Cloyd-Shore	2	0
Turner-Hunter	2	0
Jones-Tenney	1	0
Tenney-Turner	5	1
Jones-Northcross	1	2
Jones-Hunter	1	3

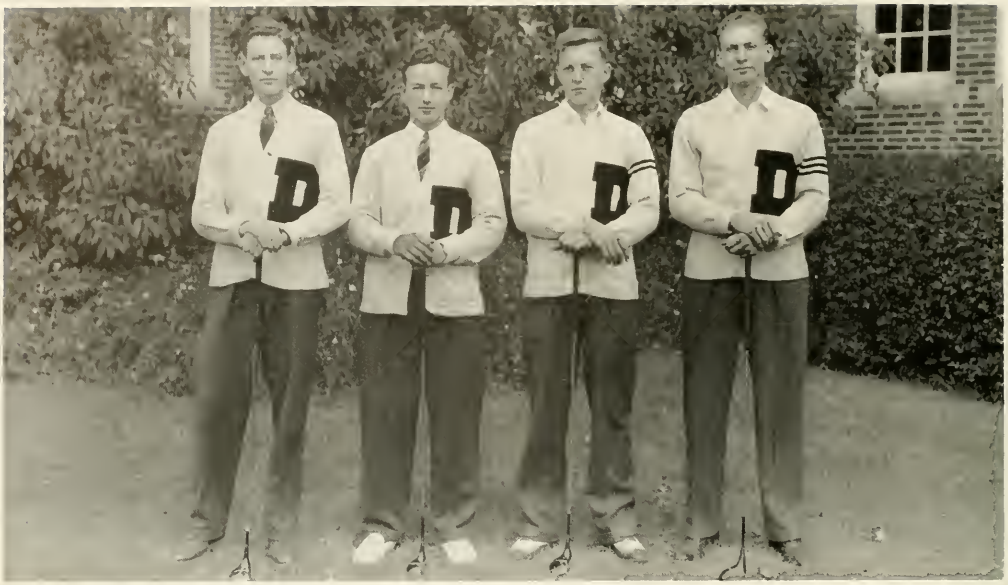

Jimmy Cooper, Granville Sharpe, Charlie Pegram (Manager), Ray Pittman (Captain).

GOLF

After a week of intensive qualifying the Davidson golf quartet was found to be composed of the three returning lettermen and one sophomore. Jimmy Cooper, a member of the junior class, was medalist, closely followed by Granville Sharpe, the sophomore standout, who served the freshman team as number one man last year and has this year made one of the best records in the conference by losing only 2½ points out of a possible 24. The third and fourth positions were filled by Manager Charlie Pegram, who has another year of eligibility, and Captain Ray Pittman, a senior who has served his last year.

The team has enjoyed a record-breaking year, by not losing a single match out of eight played of a ten-game schedule. The Cats opened their season with an impressive win over the Hampden-Sydney four by a 12½ to 5½ score. Sharpe and Cooper led the way with a pair of 75's and did not allow their opposition a single point.

Then turning southward the Wildcats continued the hot pace set in the first match by a one-sided 14½ to 3½ victory over the Citadel Bulldogs. Looping back up to Columbia, the divoters won a hard fought victory over the strong University of South Carolina team by a 9½ to 8½ score.

Again it was a 9½ to 8½ victory the next day over Emory University at Atlanta on the difficult Druid Hills course. Getting back in top form again it was Davidson's match all the way when they defeated the University of Georgia to the tune of 13 to 5 to top off a very successful southern campaign.

Returning to home grounds the strokers clipped off two more very impressive wins the following week on the Charlotte course. The first win was over the classy Alma College four, from Michigan. The Davidson team allowed them only 1½ points out of a possible 18. Pegram and Sharpe led the way with medal scores of 72 and 73. The second win was another victory over the University of Georgia by a repeated 13 to 5 score.

Journeying south again for the Southern Intercollegiate tournament at Athens, the undefeated Davidson team added another victory in a pre-tournament match by beating the Citadel 13½ to 4½. In the tournament the following day Captain Pittman led the Cat linksters by qualifying for the championship flight, while Charley Pegram had the honor of making a hole in one. The four entrants as a team captured sixth place.

With meets with Carolina and Duke, and the State Inter-Collegiate and Southern Conference tournaments yet to be played, the Davidson golf team is expected to add further laurels to what has been already one of the best seasons this sport has ever had.

FRESHMAN FOOTBALL

With a huskier squad and more varied talent than usual the latest edition of the Kitten football team showed itself one of the most impressive in years Of a schedule of six games against worthy opponents the Freshmen lost but one that to Duke's Blue Imps

The Kittens opened their season by trounc ing Wingate 31 2 but dropped their next to Duke by 33 6. The Frosh next tangled with the fast tough Wildcat B squad and breaking a tradition of long standing came out victorious 13 6 On the following Fri day the team rode rough shod over a lighter Presbyterian Junior College team. winning 51 0 Against Blue Ridge's Hilltoppers the Kittens were forced to extend themselves but won 12 7 with Spencer scoring on a brilliant 98 yard sprint In the remaining game the yearlings crushed the Wofford Frosh by 30 0.

In the backfield was material that the varsity of next year and succeeding years may rely on heavily Yoder is that rarity behind a Davidson line a big. 210 pound. plunging line smasher Hackney and Spencer showed speed that will be a decided asset. and Bob Smith and Bill Shaw have looked good as backs during spring practice

From the line the varsity may draft Bell and Knoeller weighing 215 and 200 pounds respectively Caldwell will doubtless see service at center in the near future and Marsh who served as captain of the Kittens. showed abilities that should make him a valued man at guard.

Front Row Hay, Alcott, Moore Kissling, Marsh, Aarseth, Shannon Spencer, Caldwell; *Second Row* Edwards, Yoder Barnhardt, Knoeller Bell Hipp, Shaw, *Third Row* Faison, Hackney Cheney Simonds, Strandwitz, Hogue, Smith

FRESHMAN SPORTS

Reading from top to bottom for pictures and from left to right for individuals.

CROSS-COUNTRY

Front Row: Whitten, Smith, Webb, Watt, Coppedge, Washburn, Garrou; *Back Row:* Woodward, *Coach*, Rankin, Robinson, MacKinnon, Wilson, Mann, Talmage.

BASKETBALL

Front Row: Yarborough, Stair, Loy, McLeod, Marsh, Simonds, Coach Laird; *Back Row:* Lucas, Bell, Strandwitz, Booker, Carter, Smith.

TENNIS

Left to Right: McDiarmid, Crichton, Coker, Alcott, Talmage.

WRESTLING

Front Row: Spencer, Coppedge, Williams, Turner; *Back Row.* Garvey, McEachern, Freeze, Turnage, Wyche.

TRACK

First Row: Mann, Coppedge, Webb, St. Clair, Loy, Shannon, Whitten, Spencer; *Second Row:* Garvey, Jones, Turnage, Wooten, Stranowitz, Freeze, Terrell, Williamson, Coach Spearman; *Third Row:* Bell, Hopper, Bellamy, Sprunt, Taylor, Wallace, Knoeller.

BASEBALL

First Row: Clark, Simonds, Yarborough, Nelson, Morris; *Second Row:* Aarseth, Wilson, Daffin, McCall, MacKinnon; *Third Row:* Coach Shepard, Kissling, McLeod, Smith, Lucas, Caldwell.

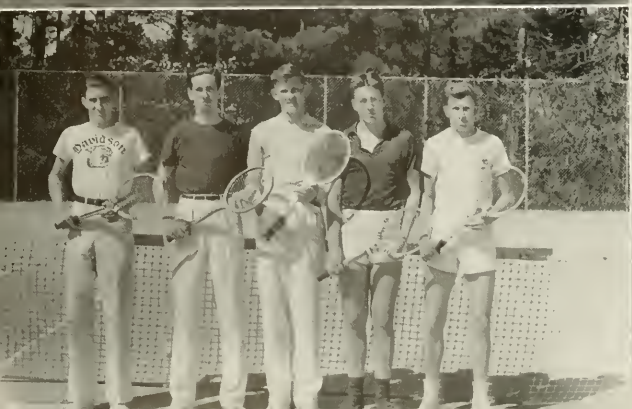

FRESHMAN CROSS-COUNTRY

Winning four out of their six encounters the Freshman harriers completed a very satisfactory season. Captain Charlie Watt and Bob Washburn generally paced the squad but they were hard pressed by others of the team which included Dick Coppedge, Ed Garrou, Eustace Smith, Joel Whitten, Cam Wilson, Charlie Webb, James Mann, and John Talmage.

In the first meet of the year the Wildkittens were soundly trounced by a fleet Freshman squad from the University of North Carolina 47 to 15. Next was a meet with Greensboro High School and the Guilford Reserves which the Freshmen won decisively placing five men in the first six positions. Scores were Davidson 15, Guilford 52, and Davidson 16, Greensboro 44.

The Kittens divided the honors in the triangular meet that followed losing to Lees McRae by 39-19, and winning again from Greensboro High 19 to 40. The final race of the season, with Mars Hill, was hotly contested but the Davidson Frosh triumphed 25 to 30.

FRESHMAN WRESTLING

Though victorious in only one of their six bouts, the Wildkitten wrestlers were a formidable foe to all of their opponents. Outstanding on the squad were Norman Aarseth, Ed Hipp, Sandy McLachern, Dave Spencer, Baxter Freeze, Bernice Furnage, and John Barnhardt.

In the initial encounter the Freshmen shaded out Salisbury High 16 to 14. In their next the powerful Barium Springs grapplers downed the Kittens, 24 to 6. The bout with State was hard fought with Aarseth and Spencer pinning their men but Davidson lost 13 to 20. Against the University of North Carolina the Kittens fared badly suffering a 6 to 24 defeat.

The V. P. I. Freshmen fell victim to the wrestlers in a match that featured eight falls the score being 25 to 15. For the final contest of the year the Frosh met Barium Springs again, and were again defeated 10 to 17.

FRESHMAN BASKETBALL

That the class of Forty two contains valuable basketball talent was demonstrated this winter when the Kittens took ten wins to six defeats. Don Bell was the high scorer of the season, with Spencer Simonds, and others revealing definite ball-hawking ability. Ralph Stair and Ed Lucas acted as alternate captains.

RESULTS

Davidson	43	Carolina Office Supply	34
Davidson	23	Mars Hill	27
Davidson	19	Central High of Charlotte	32
Davidson	32	Baden High	11
Davidson	54	Baden High	27
Davidson	45	Greensboro High	19
Davidson	36	Belmont Abbey	53
Davidson	29	J. O. Jones	27
Davidson	22	Darlington Prep.	21
Davidson	22	U. N. C. Freshmen	41
Davidson	30	Duke Freshmen	41
Davidson	31	Chapel Hill High	23
Davidson	44	Danville Military Institute	46
Davidson	31	Lees-McRae	24
Davidson	41	Central High of Charlotte	15
Davidson	38	Greensboro	24

FRESHMAN TRACK

What is destined to be one of Davidson's best Freshman track teams in many years, opened the season with an impressive 97 to 20 decision over Barium Springs, followed by an 87 to 30 victory over the V. P. I. Freshmen.

Coach Spearman has many prep and high school stars to work with this year, and he is molding a team that will be of great service to future Wildcat hopes. Among the outstanding members of the team are Dave Spencer, who has been high scorer in the meets to date with 20 and 19 points respectively; Archie Taylor, a fast and valuable man on the hurdles and dashes; John Strandwitz in the high jump, Gene Shannon, pole vault; Don Bell, Baxter Freeze, and Elmer Knoeller in the field events; and Blanton Williamson, hurdles.

The remainder of the schedule includes meets with the P. C. Freshmen, Central High, Winston-Salem High, and the Junior College Conference Meet.

FRESHMAN TENNIS

A few weeks before the beginning of the present tennis season, an elimination tournament was held for the purpose of selecting a Freshman tennis team. From this tournament a team of seven, composed of Wilson Coker, John Crichton, Charlie Alcott, John Talmadge, Davis Thomas, John Dumas, and Wilson McDiarmid was chosen. The outstanding member of this team is Wilson Coker, who plays the No. 1 position in all matches.

This year's team does not appear to measure up to the standards of the teams of the past few years, as shown by the loss of the first two matches to Charlotte Hi and Winston-Salem Hi. This was mainly because of a slow start, caused by bad weather; however the team is fast rounding into shape and should give plenty of trouble in future matches.

The remainder of the schedule shows matches with Charlotte Hi and Winston-Salem again, and a match with Shelby High.

FRESHMAN BASEBALL

Freshman baseball practice began two weeks before the spring vacations, and again Coach Norman Shepard was presented with the task of developing a team from a group of freshmen of whom he knew nothing about. After about the first week, he cut the team to around eighteen members, and proceeded to select a team.

A combination of Bobby Carter at first, Tommy Yarborough at second, Jim Owens at short, and Bill Nelson at third base was soon selected with Bob McLeod behind the plate, Ed Lucas on the mound, and Sid Daffin, Bob Smith, and Frank Caldwell in the outfield.

The freshmen showed promise of having a strong team by defeating Charlotte High in the opener by a score of 7 to 5. Other games on the schedule include two games with Greensboro, Badin, and P. J. C., one more game with Charlotte, and a game with Winston-Salem High.

Front Row: Brown, Walker, Gammon, Woodward, Kellogg, Brenizer.
Back Row: Whittle, coach, Lemmon, Gilliam, King, Grier, Patterson, Long, manager.

CROSS-COUNTRY

Those who made their letters in cross-country for continued good performance during the season were: Eldridge Brown, Dick Gammon, Bob Kellogg, Bill Telford, Boo Walker, Dave Woodward, Captain.

Davidson placed third for the second year in the Southern Conference behind the University of North Carolina and the University of Maryland at the annual meet held at Chapel Hill. Walker 5th, Woodward 9th.

In dual meets Davidson was handicapped by injuries to an unusual extent, but individual performances were good. The Wildcats won from Washington and Lee's strong team and from State, losing to the University of North Carolina and by very close scores to Duke and Guilford (2 meets). Woodward and Walker tied for first in two meets, tied for second in two. Others who took part in competition this fall were Chase Brenizer, Bill Lemmon, Reid Patterson, Dan Gilliam, and Bob King.

(At one time or another the following were on the injured lists: Brown, Gammon, Kellogg, Telford, Walker, Woodward, Lemmon, and Brenizer.)

RESULTS

Davidson	1	State	2
Davidson	32	Duke	25
Davidson	41	Carolina	15
Davidson	26	W. and L.	29
Davidson	30	Guilford	27
Davidson	28	Guilford	27

Davidson placed 3rd in Conference Meet. (Low score wins.) In 1937 Davidson won 5 out of 6 dual meets and placed 3rd in Conference.

For next year, Gammon and Kellogg are both good and dependable. Brown will return, and Brenizer and Lemmon have a chance of making their letters. From the strong freshman team should come Washburn, Watt, Webb, Coppedge, Garrou, Smith, Mann.

Front row: Brown, Hulen, Armstrong, Harnsberger, Wilson
Back row: McFadyen, Washburn, Kerr, Talmage, Farrior, Laskowski.

SOCCER

Although soccer is yet to be recognized as a sport at Davidson, it gained greatly in popularity during its fourth season of intercollegiate competition here.

Capably filling the shoes of the graduated Sam Cothran, Oscar Armstrong served as manager during the 1938 season and succeeded in scheduling eight games, the largest schedule ever attempted by a Davidson squad. Of these eight matches the Wildcats won three, lost four, and tied one.

Duke was the first opponent met by the team, the Blue Devils winning by a three to one score. The first Wildcat victim was Appalachian, defeated one to nothing. In probably the best game of the season High Point nosed out the local team, four to three.

Next Catawba was met, the game ending in a one to one tie. Appalachian was defeated a second time, but the Wildcats again fell victim to the High Point and Duke squads. The season was closed in a whirl-wind rout of the Catawba team, seven to nothing.

The first team was composed of John and Joe Wilson, Bob Washburn, Graham McFadyen, Oscar Armstrong, Pat Rudolph, John Farrior, Tommy Harnsberger, Dave Talmage, Oscar Joyner, and Chal Vinson. Exceptionally large crowds watched all the home matches, and the prospects for the sport's being entered upon the regular athletic program in the near future brightened considerably. The outstanding feature of the season's schedule was the smooth working play of the team as a whole, no one man standing out above all the rest, unless it could be Armstrong, the playing manager.

INTRA-MURAL SPORTS

(1) Phi Gamma Delta, co-champions in football with the Phi Delts, lost one game during the fall season to the SPE's, but came out victorious over the rest of their opponents. Front row: B. Miller, Barker, Martin, H. Darby, Brenizer. Back row: Holland, Tillotson, Parrish, Pharr, K. Darby, Plyler. Rut Miller and George Jones, lineman and backfield man, respectively, were absent from the picture.

(2) Bob Rock, gymnastic champion, has proved himself in one year to be as fine a gym performer as Davidson has had in quite a while.

(3) Sigma Phi Epsilon, track champions, showed themselves stronger in both field and track events to win a meet almost called off by rain. Their victory caused competition for the athletic cup to become closer, and only remaining sports are yet to name a champion.

(4) John Mawhinney, Fred Stair and Sam Hemphill, local campus luminaries, attend senior social function in banquet hall of Chambers and sit back with their Pittsburgh stogies to survey a war-torn world.

(5) Wilson Northcross and George Jones, intra-mural and inter-fraternity sports champions in the last two years have not lost a single match in their badminton competition.

(6) Reading from left to right: Mitchell, Sprunt, Rose and Rock composed a gym team coached by Parks Harrison that went to Carolina for the gymnastic meet and showed up well considering facilities for practice and development.

(7) Johnny Tice and Junior Alcorn, intra-mural sports managers, have assisted the athletic director in carrying out an intra-mural sports program that reaches well over ninety per cent of the students and is fast coming to be recognized as one of the leading programs of its kind in the South.

(8) A bunch of the fellows gather around to display their prowess in the famous art of marble-shooting. Notice, please, that only those Davidsonians who have proved themselves champions are allowed to compete.

(9) Phi Delta Theta, football co-champions with the Phi Gams, also lost only one game during a hard contested season. This victory caused them to be well up in the running for possession of the fraternity athletic cup. Front row: Raynor, McGeachy, Scarborough, Burton, Harman (mascot, trainer, manager and water boy). Back row: Gilmore, Stevenson, Marquers, Dale. Jack Lee, Bill Boyd, and Lock Hunter, outstanding men in the backfield, were all absent from the picture.

(10) Kappa Sigma, bowling champions, went thru the season easily, not suffering a single defeat, to come out undisputed winners in the end. Front row: Cooper (?), Hogg, Wyatt, Cooper (?). Back row: Scott, Ross, Spenser.

(11) Phi Gamma Delta, basketball champions, took the lead in athletic scoring with this victory and were bidding well to repeat their win of last year. Front row: Martin, Pharr, Barker, Darby. Back row: Tillotson, Plyler, Brenizer. George Jones, Royal, Branton and Fred Stair, mainstays, were absent at picture taking.

(12) Senior Class, intra-mural champions, won every athletic competition with the exception of wrestling and gymnastic achievement. First row: Stair, Tice, Monger, Cloyd, Walker. Second row: Sample, Jones, Craver, Marquers, Fowler. Third row: Johnson, Benfield, White.

3
6
5
8
9
PHI GAMMA
DELTA
PHI GAM
PHI GAM
PHI GAM

FRATERNITIES

THE MODERN LINER, *mighty conqueror of the waves, signifies a new day. Rapidly expanding industry has brought economic rehabilitation and wealth to the South. Friends of education and of Davidson in the tradition of their forebears have turned a portion of their new-found substance to the development of youth, proclaiming anew the liberal educational ideal, they have reared an imposing monument. No longer is there a life and death struggle for existence as a well-endowed institution sends forth her sons to occupy positions of eminence and leadership. To higher halls of learning go many to pursue still further their liberal scholarship. None can deny that now Davidson is making a vast cultural contribution: ministers, lawyers, and doctors are performing real services in their communities. Friends of Davidson are hoping that one glorious century of educational advancement will be added to another as Davidson marches on through another hundred years.*

ΒΘΠ

A FRATERNITY *with a distinctly international flavor, chapters in the United States and the free commonwealth of Davidson. Began its world-wide expansion on this campus in 1859 as the school's first national fraternity, now boasting 89 chapters bedecked with pink and blue around a lovely rose. These followers of Wooglin founded themselves early in 1839 in Ohio as one of the famous Miami Triad.*

Miss Sybil Searcy

SPONSOR

BETA THETA PI

Founded at Miami University, August 8, 1839

COLORS: *Pink and Blue* FLOWER: *Kilarney Rose*

Fratres in Facultate

MR. CHALMERS G. DAVIDSON DR. FRONTIS W. JOHNSTON

DR. WALTER L. LINGLE

Fratres in Collegio

1939

THOMAS W. ABBOTT, JR.
ROBERT B. BENFIELD
JAMES S. GAMBLE
WILLIAM HICKMAN
M. E. MORROW, JR.
JULIAN SQUIRES
EDWARD H. STEERE
SAMUEL H. WALKER
A. DAVID WARDEN

1940

WILLIAM F. BURCH
W. CAREY DOWD
FRANK R. HAND
WILLIAM L. HOWELL, JR.
OSCAR L. JOYNER
B. GALES MCCLINTOCK
THOMAS H. MCKNIGHT
CHARLES C. PEGRAM
ROBERT W. RAMSEY

1941

ROBERT E. BALSLEY
W. HOLT BARNWELL
ROBERT F. ELLER, JR.
LEITH H. GARROU
LOUIS W. GARROU
RALPH E. HARKEY
ALBERT MCAULEY
J. H. MCLESKEY, JR.
GRANVILLE A. SHARPE
WILLIAM SUMMERVILLE

1942

FRANK G. ATWATER
J. ROBERT BRYANT, JR.
HOWARD O. CHENEY
WILLIAM J. FETZER
JAMES B. HOWELL
STANLEY K. MCAFEE
GEORGE MATTHEWS, JR.
BEN FRANK MOORE
B. JACK PHILLIPS, JR.
ROBERT J. POWELL, JR.
W. SPENSER PROPST
P. ROBERT RANKIN, JR.
WILLIAM M. SHAW, JR.
EDMUND B. TAYLOR
ALBERT C. WINN

Abbott	Benfield	Gamble	Hickman	Morrow	Squires	Steere
Walker	Warden	Burch	Dowd	Hand	W. Howell	Joyner
McClintock	McKnight	Pegram	Ramsey	Balsley	Barnwell	I. H. Garrou
L. W. Garrou	Harkey	McAuley	McLeskey	Sharpe	Summerville	Atwater
Bryant	Cheney	Fetzer	J. Howell	McAfee	Matthews	Moore
Philips	Powell	Propst	Rankin	Shaw	Taylor	Winn

ΠΚΑ

IMMEDIATELY *after the war, in 1867, these Pikas began gathering veterans to form a national group which was to have its second chapter at Davidson in 1868. Since that time these bearers of the shield and diamond have gotten together with their colors of old gold and garnet and their flower, lily-of-the-valley, enough members to make up a national roll of 76 chapters. Today their convention-selected dream girl is a Greek favorite.*

Miss Betsy Springer

SPONSOR

PI KAPPA ALPHA

Founded at the University of Virginia, March 1, 1868

COLORS: *Garnet and Gold* FLOWER: *Lily of the Valley*

Fratres in Facultate

DR. HOWARD B. ARBUCKLE
DR. A. M. HILLHOUSE
DR. EDWIN F. SHEWMAKE

Fratres in Collegio

1939

RICHARD N. AYCOCK
PARKER E. CONNER
JOHN ADDISON LONG
H. ROBERT MCCLELLAN
RALPH MONGER
J. SCOTT RAYNAL
JOHN H. REISNER, JR.
W. STITT ROBINSON
T. J. TURNER

1940

RUFUS K. ALLISON
JAMES L. ANDERSON, JR.
GEORGE H. COATES
L. D. COLTRANE, III
JAMES CRUTCHFIELD
JOHN W. KENNEDY
WILLIAM E. PERDEW
HUGH H. WILLIS, JR.

1941

JOHN C. ABELS, JR.
JOSEPH M. BRINSON
STUART W. GIBBS
JOHN R. JONES
PAUL W. LADY, JR.
J. TODDY LATIMER
JAMES M. MCDONALD
ROSS S. MCELWEE, JR.
DAVID H. RUSSELL
JOHN A. SCOTT, JR.
JOSEPH G. SHELTON
EDWIN F. SHEWMAKE, III
ENOCH STEPHENSON
VERNON H. YOUNGBLOOD

1942

DONALD ROTHERT BELL
BILLY CLARKE COX
JOHN RICHARD FUNKHOUSER
DAVID NEWTON HENDERSON
ROBERT FULLER HOGUE
RAY CAMPBELL HOOVER
MCKENDREE ROBBINS LONG
GEORGE MCCANN MARSH
EDGAR EVERETT SCOTT
JACK SCOTT SIMONDS
JAY MARVIN SINK
HARVEY RAY ST. CLAIR
WILLIAM H. SUTTENFIELD
ROBERT P. WASHBURN

Aycock	Connor	A. Long	McClellan	Monger	Raynal	Reisner
Robinson	Turner	Allison	Anderson	Coates	Coltrane	Crutchfield
Kennedy	Perdew	Willis	Abels	Brinson	Gibbs	Jones
Lady	Latimer	McDonald	McElwee	Russell	J. Scott	Shelton
Shewmake	Stevenson	Youngblood	Bell	Cox	Funkhouser	Hogue	Hoover
M. Long	Marsh	E. Scott	Simonds	Sink	St. Clair	Suttenfield	Washburn

KA

As a group of gentlemen from the old South who pledge fealty only to God and the ladies, these boys from below the Mason-Dixon line look back to the war-torn days of 1865 for their founding and to a time twenty years later when they came to this campus. At present theirs is one of 69 chapters in the country which have chosen a red rose and the truly Southern magnolia as their flowers.

Miss Nelle Sample

SPONSOR

KAPPA ALPHA

Founded at Washington and Lee University, December 21, 1865

COLORS: *Crimson and Gold* FLOWERS: *Magnolia and Rose*

Fratres in Facultate

PROF. JOHN C. BAILEY, JR.
DR. FRAZER HOOD
MR. FRANK LEE JACKSON
PROF. WM. G. MCGAVOCK
DR. HARRY M. MOFFETT
DR. CHARLES M. RICHARDS

Fratres in Collegio

1939

JOSEPH HIRAM CALVIN
STEPHEN CATON DENNIS
CHARLES A. HINES, JR.
SAMUEL W. NEWELL
JAMES MARION PRATT
WILLIAM Y. PREYER, JR.
JOSEPH J. SUMMERELL, JR.
RICHARD P. TAYLOR, II
JOSEPH H. WOODWARD

1940

W. ROSS GLADDEN
THOMAS R. MCLEAN
PAUL BLAINE MARION
THOMAS S. PERRIN, JR.
SAMUEL R. SPENCER, JR.
DAVID WORTH SPRUNT
RICHARD R. W. WINTERS

1941

RICHARD TRIBBLE ARNOLD
FRANKLIN HARPER ELMORE
GORDON CLIFT HORTON
EDWARD W. JACKSON
JOHN HENRY KING
WILLIAM MCINTOSH LEMMON
FRED EUGENE LITTLE, JR.
BEVERLY S. ROYSTER, III
MARSHALL B. SHERRIN, JR.

1942

RICHARD LOBDELL COPPEDGE
JAMES L. HOUSTON, JR.
GEORGE L. MITCHELL, JR.
ROBERT BLAIR ROCK, JR.
LEE PAGE ROYSTER
RICHARD DAVIS THOMAS
BENJAMIN B. TURNAGE
JOHN M. WALLACE, JR.
CHARLES H. WATT, JR.
ARCHIBALD C. WILSON

Calvin	Dennis	Hines	Newell	Pratt	Preyer
Summerell	Taylor	Woodward	Gladden	McLean	Marion
Perrin	Spencer	Sprunt	Winters	Arnold	Elmore
Horton	Jackson	King	Lemmon	Little	B. Royster
Sherrin	Coppedge	Houston	Mitchell	Rock	L. Royster

Thomas Turnage Wallace Watt Wilson

ΣΑΕ

FOLLOWERS *of the lion, devotees of an entertaining social life, and lovers of Minerva, these loyal brothers in the bonds of Sigma Alpha Epsilon invaded the campus back in the glorious 80's. For the time they boast fellowships in every state. With no shame they display on a large neon sign their colors of purple and gold overlooking a walk flanked by their own violets. The brother Sig Alphs sounded their first call in 1856, and since then one hundred and eleven chapters have answered. Rumored plans of expansion call for a member in every family by 1950.*

Miss Peggy Beattie

SPONSOR

SIGMA ALPHA EPSILON

Founded at the University of Alabama, March 9, 1856

COLORS: *Royal Purple and Old Gold* FLOWER: *Violet*

Fratres in Facultate

PROF. ARCHIBALD CURRIE
DR. JAMES M. DOUGLAS
PROF. EDWARD J. ERWIN
DR. SCOTT C. LYON
DR. JOHN W. MACCONNELL
PROF. WILLIAM W. WOOD

Fratres in Collegio

1939

MARK W. CAUBLE
E. ALEXANDER ERWIN
LEMUEL W. KORNEGAY
JOHN A. LATIMER, JR.
PRESTON S. MARCHANT
KENNETH M. MCLEAN
PERRY A. SLOAN
C. SHAW SMITH

1940

ERLE H. AUSTIN
THOMAS CRICHTON, III
JAMES G. CURRIE
THOMAS DUNN
GEORGE M. FICKLEN
THOMAS A. HACKNEY
C. BENNETT HARRISON
S. ALDERMAN MCLEAN
WALTER H. POWELL, JR.
CHARLES A. SMITH
JAMES N. THOMAS
ROBERT H. WOOD

1941

CAMPBELL BAIRD
HENRY T. BAHNSON
THOMAS V. CAUBLE
HERBERT A. CODINGTON, JR.
GEORGE L. GRANTHAM, JR.
JAMES H. MCDUFFIE
HECTOR MCLEAN
I. WOODALL ROSE, JR.
DAVID SHACKELFORD

1942

CHARLES ALLCOTT
FRANK CALDWELL
JOHN CRICHTON
WILLIAM FAISON
BAXTER FREEZE
CLAUDE HACKNEY
RICHARD HUDSON
WILLIAM JACKSON
SOUTHGATE JONES
EDWARD LUCAS
ROBERT MCLEOD
FRANK POWELL
ROBERT SMITH
WILLIAM SPRUNT
GEORGE WEBB
HENRY WILSON

M Cauble, Erwin, Kornegay, Latimer, Marchant, K McLean, Sloan
S. Smith, Austin, Crichton, Currie, Dunn, Ficklen, T Hackney
Harrison, A. McLean, W. Powell, C Smith, Thomas, Wood, Baird
Bahnson, T. Cauble, Codington, Grantham, McDuffie, H McLean, Rose, Shackleford
Allcott, Caldwell, J. Crichton, Faison, Freeze, C. Hackney, Hudson, Jackson
Jones, Lucas, McLeod, F. Powell, R. Smith, Sprunt, Webb, Wilson

KΣ

REALLY *a bunch of foreigners who claim their origin goes back to Italy in the 1400's, even though they have been in this country only 72 years. Placing themselves at Davidson in 1890, they have long been proud of their 108 chapters each displaying their Joseph's coat array of colors, scarlet, green, and white. From the early date of 1869 these fellows have showed preference for a lily-of-the-valley.*

Miss Elinor Henderson

SPONSOR

A·E·K·A·B

KAPPA SIGMA

Founded at the University of Virginia in 1867

COLORS: *Scarlet, White, and Emerald Green* FLOWER: *Lily of the Valley*

Fratres in Facultate

MR. F. W. HENGEVELD
MR. G. FLAKE LAIRD
PROF. LEWIS B. SHENCK
MR. A. HEATH WHITTLE

Fratres in Collegio

1939

WARREN B. GAW
FRANK M. HARRISON
LOUIS M. HIPP, JR.
RAYMOND L. PITTMAN, JR.
WILLIAM T. RAINEY
RICHARD S. SPENCER
THOMAS ENGLISH WALKER
SAMUEL C. WEBB
LOCKE WHITE
ROBERT J. WYATT

1940

WILLIAM BLACK
JAMES C. COOPER
KARL G. HUDSON, JR.
J. GRAY HUNTER
THOMAS E. MCALPINE
W. MELVIN MEANS
STUART R. OGLESBY, III
J. ROBERT PHIPPS
WILLIAM G. ROSS
NEAL ANDERSON SCOTT
EDWARD T. WATKINS
CHARLES G. YATES

1941

ARMISTEAD BURWELL, III
HARRY E. CARPENTER
HILL P. COOPER
SCOTT P. COOPER
ROBERT WOOD FINLEY
JAMES G. HOGG
KARL C. JONAS
THOMAS P. JOHNSTON, III
WILLIAM E. LOFTIN

1942

JOHN J. BARNHART
JACK B. CLARK
J. WILSON COKER
JAMES R. CROOK
EDWARD HIPP
RICHARD S. KELLY, JR.
COIT M. ROBINSON, JR.
A. HEWITT ROSE
WILLIAM H. SQUIRES
J. ALSTON THOMPSON
WILLIAM J. VAUGHAN
THOMAS S. YARBOROUGH

Gaw	Harrison	L. Hipp	Pittman	Rainey	Spenser	Walker
Webb	White	Wyatt	Black	J. Cooper	Hudson	Hunter
McAlpine	Means	Oglesby	Phipps	Ross	Scott	Watkins
Yates	Burwell	Carpenter	H Cooper	S. Cooper	Finley	Hogg
Jonas	Johnston	Loftin	Barnhardt	Clark	Coker	Crook
E Hipp	Kelly	Robinson	Rose	Squires	Thompson	Vaughan	Yarborough

ΠΚΦ

THE *brothers of Pi Kappa Phi decided only in 1904 to band themselves together for fraternal brotherhood. Secrets of the group were brought to Davidson eight years later, and the new men were taught to love the red rose and the colors, white and gold surrounding the ever present star and lamp. Now they have spread from their mother chapter at the College of Charleston to 33 other strongholds in colleges over the country.*

Miss Anne Jeanette Rish

SPONSOR

PI KAPPA PHI

Founded at the College of Charleston, December 10, 1904

COLORS: *Gold and White* FLOWER: *Red Rose*

Fratres in Facultate

PROF. ERNEST A. BEATY DR. GUY R. VOWLES

Fratres in Collegio

1939

JAMES L. BALLARD, JR.
PAUL S. COOPER
G. DONNELL DAVIDSON
WILLIAM H. DAVIS
G. ROBERT GISH, JR.
C. BIDWELL IVEY
SAM. M. HEMPHILL
KENNETH V. LAWSON

1940

WILLIAM H. BOYCE
DAVID C. COLVIN
RICHARD L. EDWARDS
HARRY V. HENDRICK
DAVID D. KING, JR.
JULIAN L. LOKEY
WILLIAM K. MASTERS
HORACE P. REEVES
FRANK SIMMONS, JR.
HERBERT H. SWASEY

1941

PAUL W. BUMBARGER, JR.
JOHN J. COVINGTON
ROY H. CUNNINGHAM, JR.
NORRIS S. ERB
J. BOYD FLYNN
ALBERT L. GREEN, JR.
LOUIS C. HITE, JR.
MIGUEL A. MUNOZ
FRANK NIVEN
JAMES W. SAUNDERS
GLOVER TRENT
WILLIAM F. WARD

1942

ROBERT E. BALLARD
NEWT EDWARDS, JR.
ROBERT R. GARVEY, JR.
GEDDIE HERRING
ERNEST LARKIN, JR.
CHARLES R. LINVILLE
JULIAN L. MCCALL
MARION R. MOBLEY, JR.
JAMES W. MORGAN
MAC GLENN MORRIS
W. C. PLUNKETT, JR.
PHILLIP SUTTLEMYRE
BLANTON WILLIAMSON
THOMAS G. WITHERS
SAMUEL M. WOODWARD
VINCENT WYCHE

J. Ballard Cooper Davidson Gish Ivey Hemphill Lawson
Boyce Colvin R. Edwards Hendrick King Lokey Masters
Reeves Simmons Swasey Bumbarger Covington Cunningham Erb
Flynn Green Hite Munoz Niven Saunders Trent
Ward R. Ballard N. Edwards Garvey Herring Larkin Linville McCall
Mobley Morgan Morris Plunkett Suttlemyre Withers Woodward Wyche

ΦΓΔ

A SINGING *bunch of Fijis who came as a national group to the campus in 1923 to take the place of the old Bachelor's Club. Hitch their wagon to a star and sound out with the Scotchman, Smoke Dreams, and A Fiji Honeymoon. These cannibals have 73 chapters in this country and Canada and are guided through college life by the light of a white star shining from their black diamond background.*

Miss Ann Wiley

SPONSOR

PHI GAMMA DELTA

Founded at Washington and Jefferson College, April 22, 1848

COLORS: *Purple and White* FLOWER: *Purple Clematis*

Fratres in Facultate

DR. WILLIAM P. CUMMING
DR. GEORGE B. WATTS
MR. EUGENE T. MCEVER

Fratres in Collegio

1939

HENRY B. BAKER
EDWARD CAGE BREWER, JR.
KENNETH CARLETON DARBY
GEORGE G. JONES
EUGENE T. LIPFERT
WALTER RUTLEDGE MILLER
WILSON J. NORTHCROSS, JR.
FRED R. STAIR, JR.
JACK SIEWERS TILLOTSON

1940

HERBERT JULIAN BOLIN, JR.
JAMES DANIEL GILLIAM
THOS. L. HARNSBERGER, JR.
JOHN WISDOM HOLLAND
ROBERT O. KELLOGG, JR.
BEAL BRENT PLYLER, JR.
GEORGE H. RICHMOND, JR.
GEORGE W. STOWE, JR.
JOHN S. THROOP, JR.

1941

FRANK P. BARKER, JR.
WILLIAM JAMES BOLIN
ROYAL LEONARD BRANTON
CHASE BRENIZER, JR.
ROBERT C. JOHNSON, JR.
CHARLES M. MARSHALL
CHARLES L. MARTIN, JR.
WILLIAM BLAIR MILLER
OCTAVIUS MCC. OTTS, JR.
J. HEWES PARRISH
WILLIAM R. PHARR, JR.
RICHARD E. SHORE
GEORGE W. TAYLOR, JR.

1942

EARLE GARDNER BELLAMY
HARWELL MCCOY DARBY
DOUGLAS DILLARD
LEWIS L. HARVARD, JR.
DANIEL M. HODGES, JR.
WILLIAM H. MITCHELL, JR.
THOMAS MCL. ROGERS, JR.
WALTER LEE SHELTON
RALPH MARTIN STAIR
ARCHIBALD B. TAYLOR, JR.
ALBERT RALPH WILLIAMS
WALTER WOOTEN, JR.

Baker	Brewer	K. Darby	Jones	Lippert	R. Miller	Northcross
F. Stair	Tillotson	H. Bolin	Gilliam	Harnsberger	Holland	Kellogg
Plyler	Richmond	Stowe	Throop	Barker	J. Bolin	Branton
Brenizer	Johnson	Marshall	Martin	B. Miller	Otts	Parrish
Pharr	Shore	W. Taylor	Bellamy	H. Darby	Dillard	Harvard
Hodges	Mitchell	Rogers	Shelton	R. Stair	A. Taylor	Williams
Wooten						

ΦΔΘ

THIS band of faithful Phis first got together in 1848, and since 1928 the local chapter has been one of 108 in the country. All have pledged themselves to follow the white carnation and their colors, blue and white, and to seek protection behind the jewelled shield and sword beneath a knight's helmet. Numerically speaking, these fellows are the strongest on the campus with a chapter roll of 54.

Miss Louise Fant

SPONSOR

PHI DELTA THETA

Founded at Miami University, December 26, 1848

COLORS: *Argent and Azure* FLOWER: *White Carnation*

Fratres in Facultate

DR. C. K. BROWN DR. KENNETH J. FOREMAN

Fratres in Collegio

1939

WILLIAM C. BEATY
OVID H. BELL
WILLIAM A. BOYD
JOHN D. CHALK, JR.
JAMES M. COWAN
J. READ HARMAN
H. E. IVERSON
JACK B. LEE
MARK H. LILLARD, JR.
WILLIAM H. MARQUESS
JAMES F. MOORE
JAMES F. MORRISON
ROBERT L. SCARBOROUGH

1940

J. HARPER BEALL, JR.
WILLIAM C. GILMORE, JR.
THOMAS J. GLENN
LAUCHLIN S. HUNTER
A. RICHARD KENYON
WARREN V. LUDLAM, JR.
CHARLES G. LUTHER, JR.
JOHN D. MCGEACHY
CHARLES M. MASHBURN, JR.
REA C. TENNEY
HUGH D. VERNER
THOMAS M. WELLS, JR.
JOHN L. WITHERS
GEORGE H. WRIGHT, JR.

1941

ROY BURTON, JR.
W. ANDREW DALE
JAMES A. DUNLAP
A. MARSHALL FOOTE, JR.
THOMAS D. HATCHER, JR.
F. CHARLES MACARTHUR, JR.
CLYDE A. RAYNOR
ROBERT S. REINHARDT, JR.
R. WHITNEY REYNOLDS, JR.
JO NEWELL ROBINSON
H. MILLER SPROULL, JR.
NORMAN W. STEVENSON
WILLIAM T. TURNER, JR.
EUGENE M. VEREEN, JR.
ROBERT M. WILLIAMS, JR.

1942

R. HUTCHINS BOOKER
ROBERT E. CARTER
ZACH S. COWAN, JR.
L. ROWE DRIVER
CHARLES S. FIELDS, JR.
WILLIAM F. LEGRAND
GEORGE M. LILLY
JOHN R. MCKINNON
JAMES M. OWENS, III
THOMAS M. PLONK
JAMES P. RUDOLPH
RICHARD H. STEVENSON
GLENN TERRELL, JR.
JACK W. WESTALL

BEATY	BELL	BOYD	CHALK	J. COWAN	HARMAN	IVERSON	LE[illegible]
LILLARD	MARQUESS	MOORE	MORRISON	SCARBOROUGH	BEALL	GILMORE	GLENN
HUNTER	KENYON	LUDLAM	LUTHER	MCGEACHY	MASHBURN	TENNEY	VERNER
WELLS	WITHERS	WRIGHT	BURTON	DALE	DUNLAP	FOOTE	HATCHER
MACARTHUR	RAYNOR	REINHARDT	REYNOLDS	ROBINSON	SPROULL	N. STEVENSON	VERLEN
WILLIAMS	BOOKER	CARTER	Z COWAN	DRIVER	FIELDS	LEGRAND	LILLY
MCKINNON	OWENS	PLONK	RUDOLPH	R. STEVENSON	TERRELL	WESTALL	

ΣΦΕ

THESE *youngest of the Greeks on fraternity court came to Davidson in 1930 after establishing themselves nationally just after the turn of the century. Now they have grown to 72 chapters each one having violets and American beauty roses in the chapter house yard. Are very proud of their highest of the scholastic ratings for the past ten years.*

Miss Evelyn McCarty

SPONSOR

SIGMA PHI EPSILON

Founded at the University of Richmond, November, 1901

COLORS: *Red and Purple* FLOWERS: *Violet and American Beauty Rose*

Fratres in Facultate

PROF. FRED K. FLEAGLE
PROF. HENRY E. FULCHER
DR. A. V. GOLDIERE
DR. PRICE H. GWYNN
PROF. JAMES K. KIMBROUGH

Fratres in Collegio

1939

EDWARD L. CLOYD, JR.
C. WESLEY COGHILL, JR.
TOBY L. CONYERS
JOSEPH D. CRAVER
JOHN F. DOTY
WALTER H. HEILMAN, JR.
MARSHALL W. HOUSTON
THOMAS W. MULLEN, JR.
RUFUS S. PLONK, JR.
TERRELL P. PORTER
CHARLES W. SAMPLE
JAMES R. SAMPLE
JAMES H. THOMPSON
JOHN P. TICE
M. ANDERSON TURNER
HIRAM H. WHITE

1940

J. TONY CASALI
ROBERT D. DOTY
PHILIP E. EDWARDS
WALTER C. FITZGERALD
FRED F. HARBIN
WALTER W. HARPER
WALTER E. KUNZ

1941

FELIX O. BELL
RUSSELL B. EDMONDSON
TOM GALBREATH
WILLIAM H. HAMILTON, JR.
JOHN F. HAY
MURRAY V. HARLAN, JR.
RAYMOND W. MCDANIEL
PHILIP B. PEYTON, JR.
RUFUS E. POWELL
ROBB SMITH
EDGAR B. WATSON, JR.

1942

EDWARD HAY
S. D. HORNER
HENRY E. KEEHLN
ELMER KNOELLER
HUGH H. KNOX
MALCOLM KUNZ
WILLIAM LOY
VICTOR SHAW, JR.
JOHN STRANDWITZ
R. G. TURNER, JR.

CLOYD	COGHILL	CONYERS	CRAVER	J. DOTY	HEILMAN	HOUSTON
MULLEN	PLONK	PORTER	C. SAMPLE	J. SAMPLE	THOMPSON	ICE
A. TURNER	WHITE	CASALI	R. DOTY	EDWARDS	FITZGERALD	HARBIN
HARPER	W. KUNZ	BELL	EDMONDSON	GALBREATH	HAMILTON	J. HAY
HARLAN	McDANIELS	PEYTON	POWELL	R. SMITH	WATSON	E. HAY
HORNER	KNOELLER	KNOX	M. KUNZ	LOY	SHAW	STRANDWITZ	R. TURNER

PHI BETA KAPPA

Fratres in Facultate

Prof. J. C. Bailey
Dr. C. K. Brown
Dr. W. P. Cumming
Prof. A. Currie
Prof. C. G. Davidson
Dr. J. M. Douglas
Prof. E. J. Erwin
Dr. K. J. Foreman
Dr. P. H. Gwynn, Jr.
Dr. C. R. Harding
Dr. A. M. Hillhouse
Dr. Frazer Hood
Dr. T. S. Logan
Mr. F. L. Jackson
Dr. F. W. Johnston
Prof. H. T. Lilly
Dr. W. L. Lingle
Dr. J. W. MacConnell
Prof. W. G. McGavock
Prof. J. A. McGeachy
Prof. W. L. Porter
Dr. C. M. Richards
Dr. M. E. Sentelle
Dr. E. F. Shewmake
Prof. O. J. Thies, Jr.
Dr. G. B. Watts
Dr. R. deV. Williamson
Prof. W. W. Wood

Fratres Sororesque in Urbe

Dr. H. B. Arbuckle
Mr. Wade Boggs
Mrs. W. P. Cumming
Dr. W. R. Grey
Mr. Watson Street

Fratres in Collegio

O. V. Armstrong
E. C. Brewer, Jr.
S. M. Hemphill
E. T. Liipfert
M. E. Morrow
T. W. Mullen
W. A. Page
J. R. Patterson
J. H. Reisner
C. W. Roberts
W. S. Robinson, Jr.
F. R. Stair, Jr.
R. A. Torrey
S. C. Webb
Locke White
J. R. Williams

Scholarship

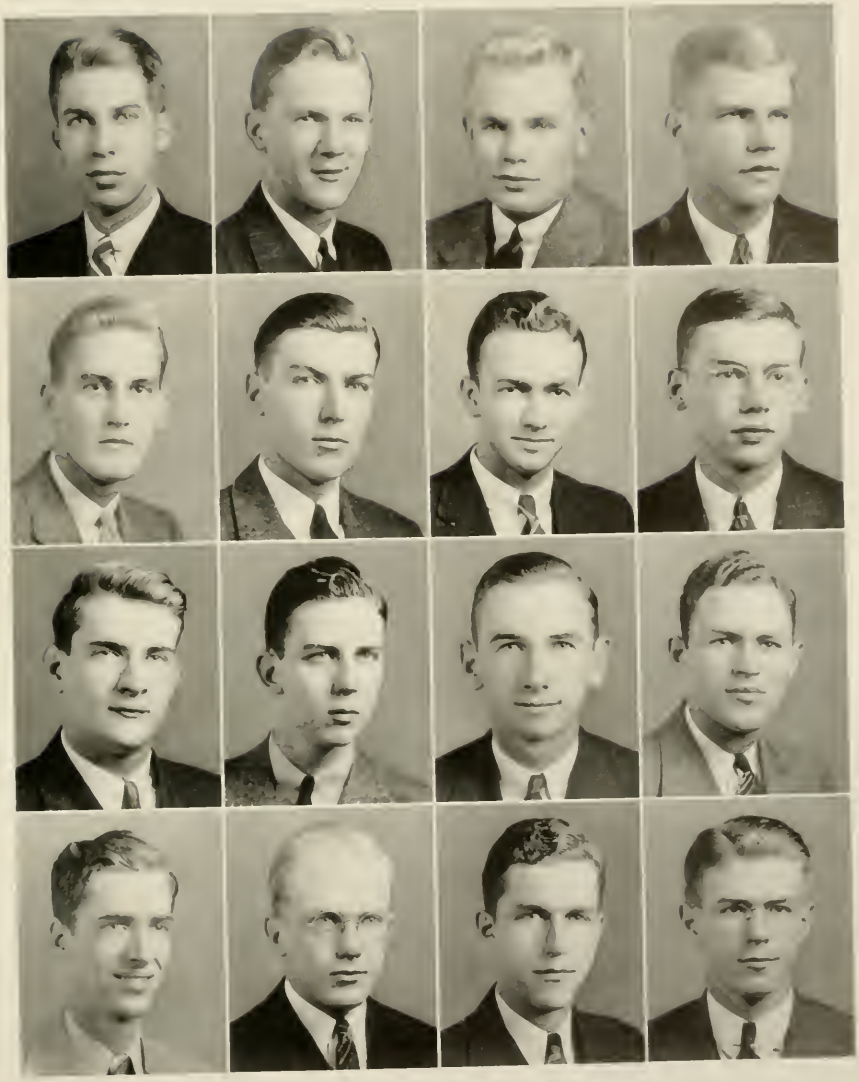

ARMSTRONG
MORROW
REISNER
TORREY

BREWER
MULLEN
ROBERTS
WEBB

HEMPHILL
PAGE
ROBINSON
WHITE

LIIPFERT
PATTERSON
STAIR
WILLIAMS

Founded at ΦBK *William and Mary College December 5, 1776*

OMICRON DELTA KAPPA

Fratres in Facultate

H. B. Arbuckle
J. C. Bailey
E. A. Beaty
W. H. Boggs
C. K. Brown
A. Currie
J. M. Douglas
E. J. Erwin
F. K. Fleagle
K. J. Foreman
H. E. Fulcher
W. R. Grey
F. W. Hengeveld
A. M. Hillhouse
F. L. Jackson
Frontis Johnston
G. F. Laird
W. L. Lingle
J. W. MacConnell
E. T. McEver
C. M. Richards
L. B. Schenck
M. E. Sentelle
N. W. Shepard
G. R. Vowles
A. H. Whittle

Fratres in Collegio

T. W. Abbott, Jr.
E. C. Brewer, Jr.
J. H. Calvin
W. B. Gaw
S. M. Hemphill
E. T. Lippert
H. R. McClellan
W. H. Marquess, III
S. W. Newell, Jr.
R. L. Pittman, Jr.
J. H. Reisner, Jr.
J. S. Rice
J. G. Squires
P. A. Sloan
F. R. Stair, Jr.
T. E. Walker
A. D. Warden
Locke White, Jr.

Leadership

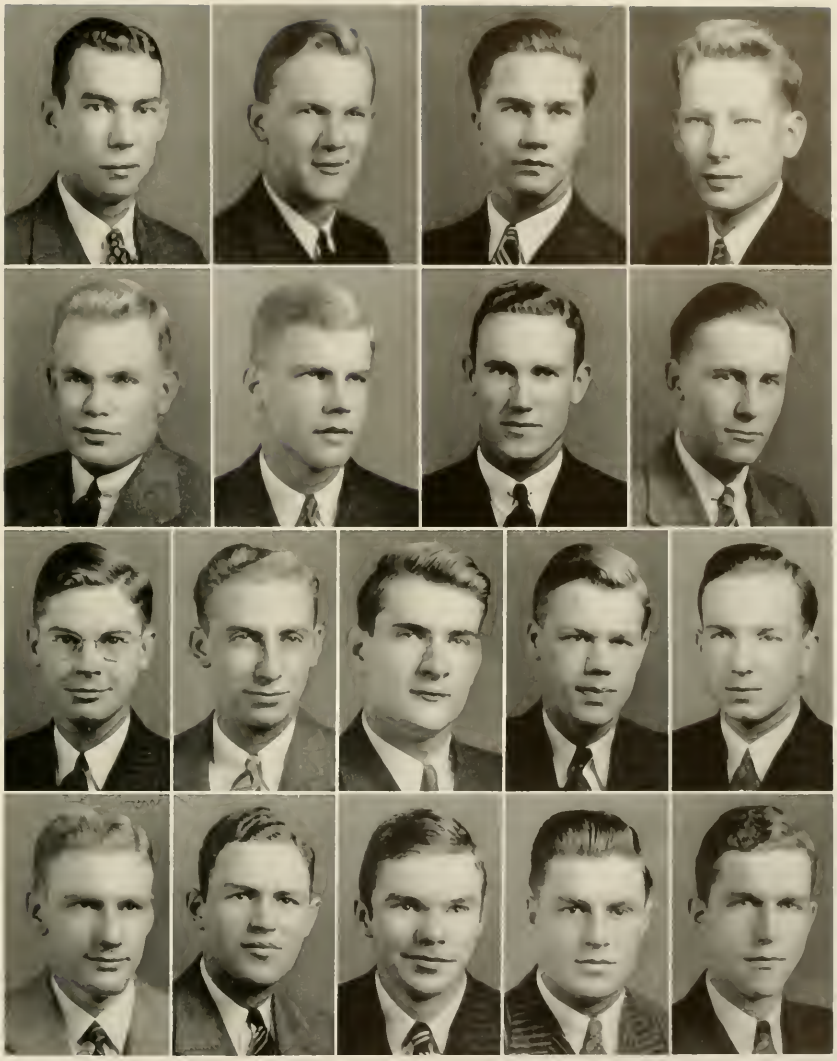

Abbott
Hemphill
Newell
Sloan

Brewer
Lupfert
Pittman
Stair

Calvin
McClelland
Reisner
Walker

Rice
Warden

Gaw
Marquess
Squires
White

Founded at Washington and Lee University December 3, 1914

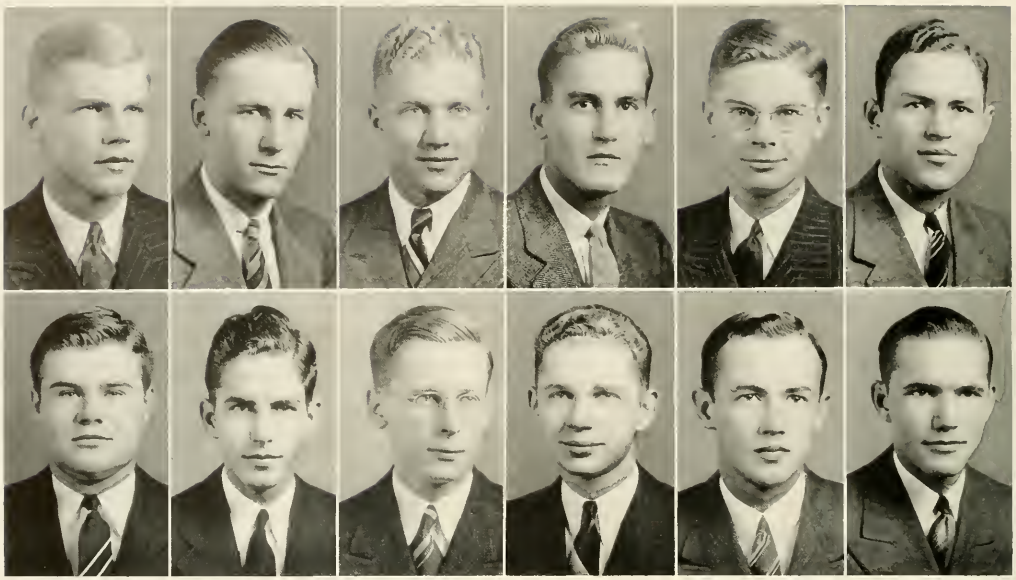

SIGMA UPSILON

(Literary)

Founded at Sewanee in 1906

Blue Pencil Chapter

Fratres in Facultate

Prof. E. A. Beaty
Mr. W. H. Boggs
Dr. C. K. Brown
Dr. W. P. Cumming
Prof. C. G. Davidson
Prof. E. J. Erwin
Dr. A. V. Goldiere
Dr. Frazer Hood
Dr. F. W. Johnston
Prof. H. T. Lilly

Fratres in Collegio

1939

E. T. Liipfert
W. H. Marquess
W. R. Miller
M. E. Morrow
S. W. Newell
F. R. Stair, Jr.

1940

J. W. Holland
K. G. Hudson
T. S. Perrin
R. W. Ramsey
N. A. Scott
S. R. Spencer, Jr.

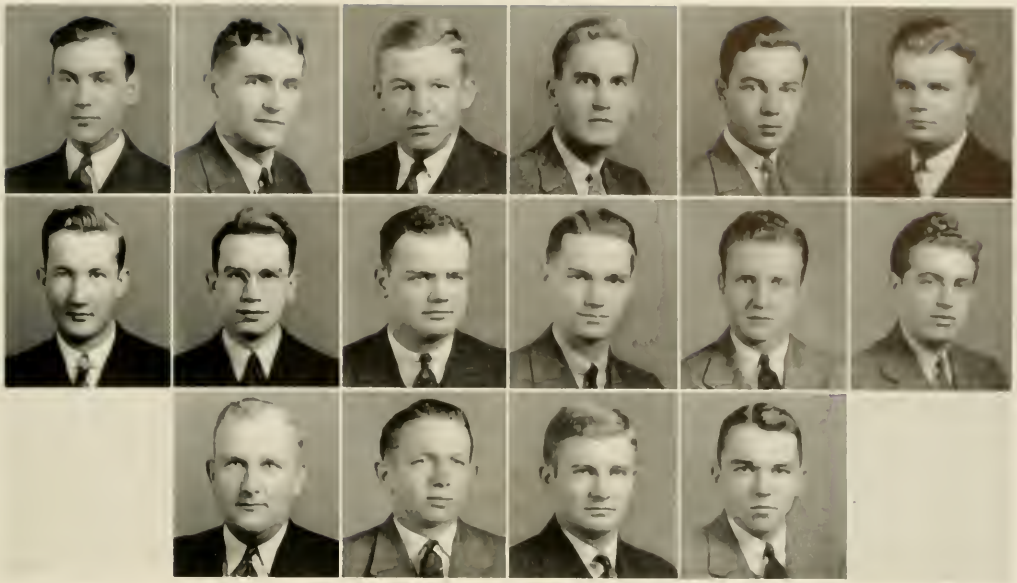

ALPHA EPSILON DELTA

(PRE-MEDICAL)

NORTH CAROLINA ALPHA

Fratres in Facultate

DR. S. B. KNIGHT
DR. S. C. LYON
DR. J. W. MACCONNELL

Fratres in Collegio

1939

E. A. ERWIN, JR.
G. R. GISH, JR.
L. W. KORNEGAY
M. E. MORROW
W. N. RAINEY, JR.
R. G. ROSSER, JR

1940

W. N. BOYCE
R. D. DOTY
W. C. FITZGERALD
H. V. HENDRICK
O. L. JOYNER, JR.
J. L. LOKEY
C. W. SHERMAN

1941

H. T. BAHNSON
R. B. BALSLEY
I. W. ROSE, JR.

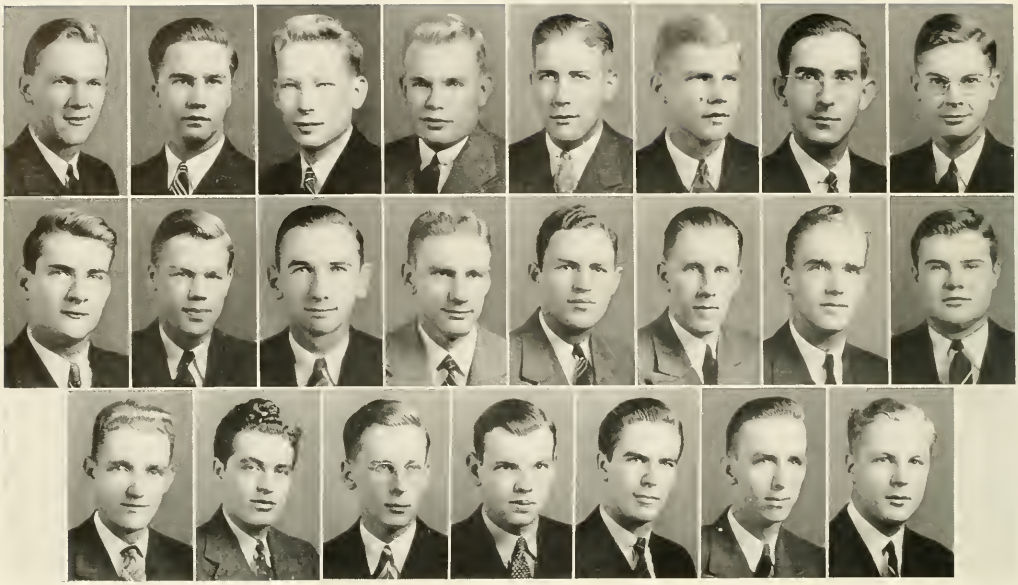

INTERNATIONAL RELATIONS CLUB

Faculty Members

Dr. Cecil K. Brown
Dr. Archibald Currie
Dr. R. deV. Williamson

1939

Edward Cage Brewer
Joseph Hiram Calvin
Warren Boyd Gaw
Samuel Mills Hemphill
George Grimsley Jones
Eugene Transou Liipfert
Mark Hill Lillard, Jr.
Samuel W. Newell, Jr.
John Henry Reisner, Jr.
Joseph Sherrard Rice
Walter S. Robinson, Jr.
Perry Austin Sloan
Fred Rogers Stair, Jr.

1940

James Daniel Gilliam
Thomas L. Harnsberger
John Wisdom Holland
Allen Richard Kenyon
Julian Lee Lokey
Thomas Samuel Perrin
Frank Simmons, Jr.
David W. Sprunt

1941

William Earl Loftin
Hector McLean

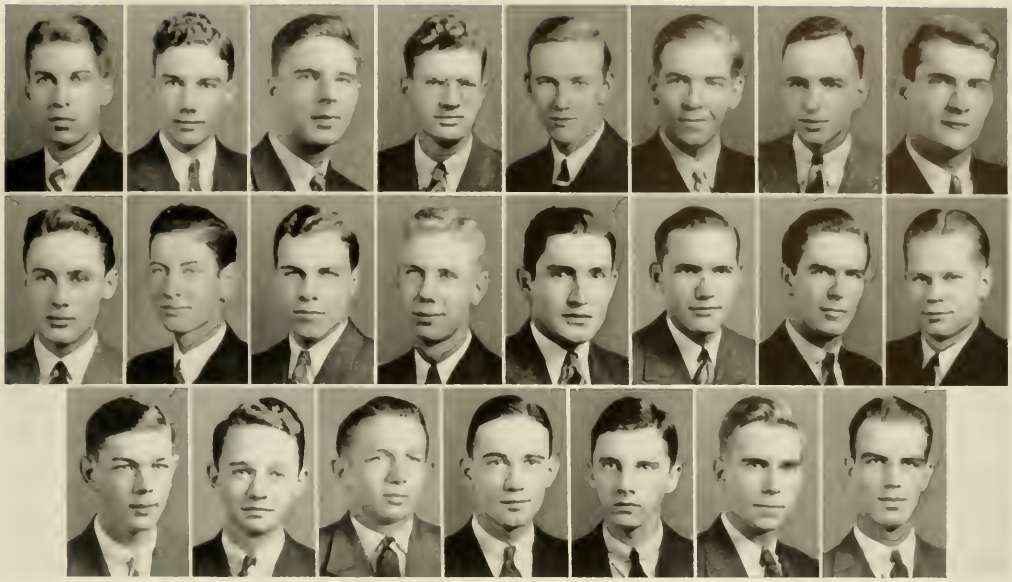

LE CERCLE FRANCAIS

(Affilié à la Federation de L'Alliance Francaise)

ETABLI EN 1928

Messieurs Les Professieurs

DR. A. V. GOLDIERE — DR. G. B. WATTS — DR. R. DEV. WILLIAMSON

Messieurs Les Membres

1939

O. V. ARMSTRONG — P. M. DAVIDSON — T. P. PORTER — J. S. RAYNAL
G. D. DAVIDSON — R. R. KING, JR. — W. Y. PREYER, JR. — J. H. REISNER

1940

D. C. COLVIN — S. D. CRANE — J. K. POPE — D. W. SPRUNT
J. C. COOPER, JR. — P. E. EDWARDS — S. R. SPENCER, JR. — J. L. WITHERS

1941

CHASE BRENIZER, JR. — G. W. TAYLOR

Messieurs Les Membres Associés

1941

H. T. BAHNSON — J. M. LILES — F. E. LITTLE, JR. — D. B. THOMPSON

1942

J. J. BARNHARDT, JR.

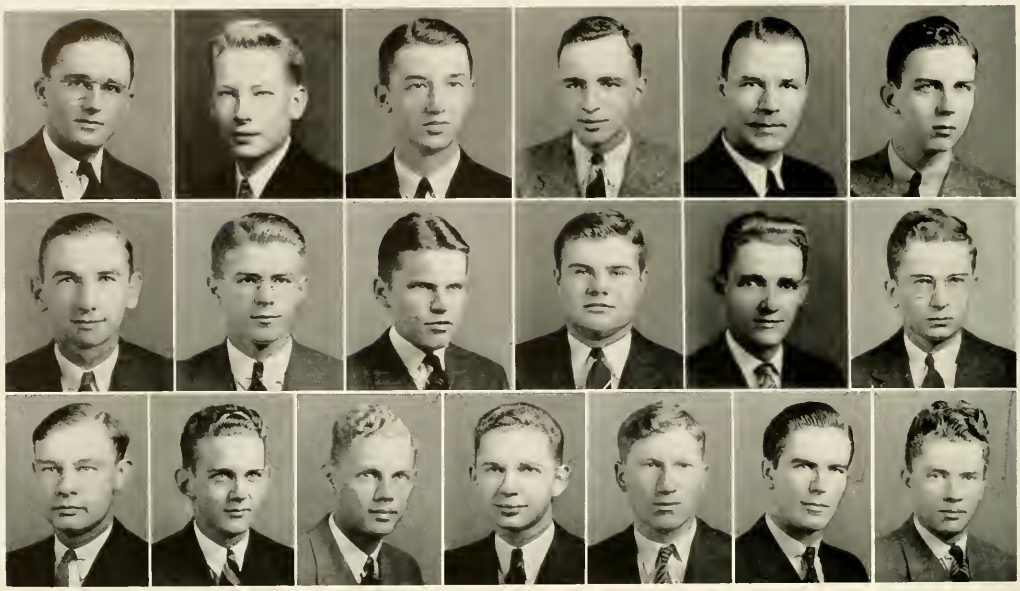

ETA SIGMA PHI

(Classical)

ALPHA NU CHAPTER
Established in 1928

Fratres in Facultate

John Crooks Bailey, Jr.
Ernest Albert Beaty
Caleb Richmond Harding
John A. McGeachy, Jr.
Charles Malone Richards
Guy Richard Vowles

Fratres in Collegio

1939

Alfred Lyon Bixler
Warren Boyd Gaw
John A. Mawhinney, Jr.
John Scott Raynal
James Gordon Riggan
Charles W. Roberts
Walter S. Robinson, Jr.
John R. Williams, Jr.

1940

Thomas J. Abernathy
John Wisdom Holland
Allen Richard Kenyon
Warren V. G. Ludlam, Jr.
Leonard Cary Menius
Stuart R. Oglesby, III
John Robert Phipps, Jr.
Robert Wilson Ramsey
Ray Nelson Smith
David W. Sprunt
Thomas M. Wells, Jr.

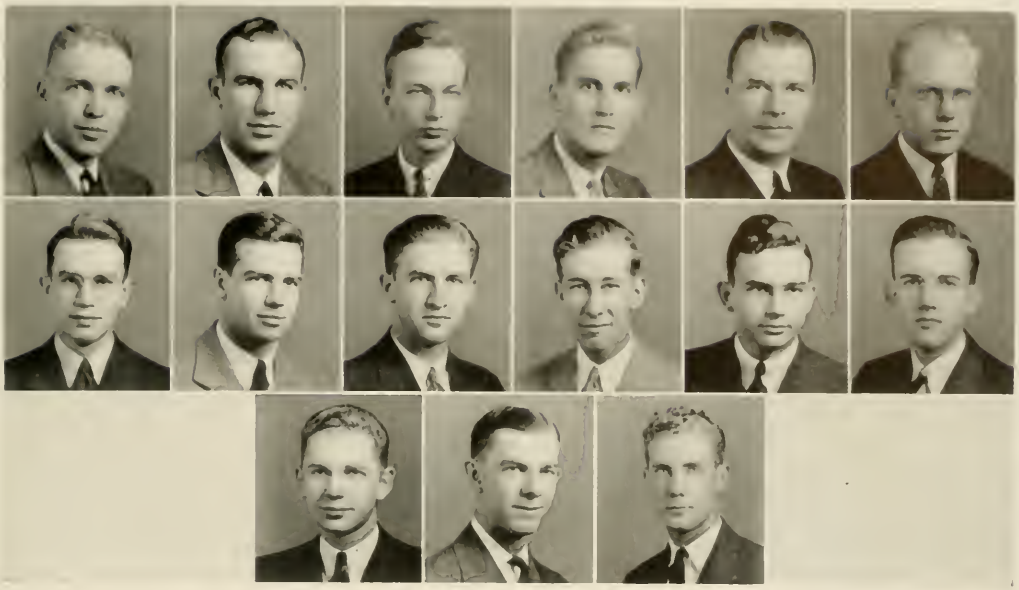

DELTA PHI ALPHA

(GERMAN)

EPSILON CHAPTER

FOUNDED IN 1931

Fratres in Facultate

E. A. BEATY
F. A. BROWN
C. R. HARDING
H. T. LILLY
G. R. VOWLES
T. B. DANIEL

Fratres in Collegio

1939

O. H. BELL
W. H. DAVIS
W. A. DIEHL
M. E. MORROW, JR.
J. G. RIGGAN
S. C. WEBB

1940

R. D. DOTY
J. G. HUNTER
B. L. JOHNSON
W. E. KUNZ
W. K. MASTERS
W. E. PERDUE
R. W. RAMSEY
B. W. SITTERSON
R. C. TENNEY

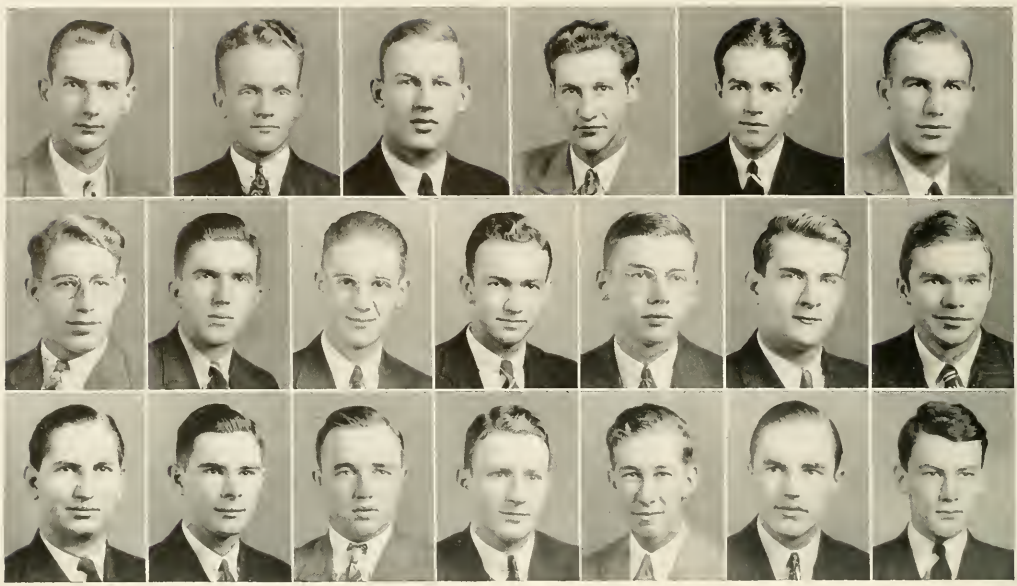

SIGMA PI SIGMA

(Physics)

ALPHA CHAPTER

Founded at Davidson College in 1921

Fratres in Facultate

J. M. Douglas
W. A. Douglas
H. E. Fulcher
W. G. McGavock
W. N. Mebane, Jr.
W. W. Wood

Fratres in Collegio

1939

R. N. Aycock, Jr.
J. L. Ballard, Jr.
R. B. Benfield
C. C. Clark
C. W. Coghill, Jr.
W. H. Davis
W. C. Johnston
T. I. Magill, Jr.
V. A. Myers
W. A. Page
J. R. Patterson
J. H. Reisner, Jr.
T. E. Walker
A. C. Warlick, Jr.

1940

R. K. Allison
D. F. Cagle
W. C. Gilmore
W. E. Kunz
H. H. Swasey

1941

J. F. Hay

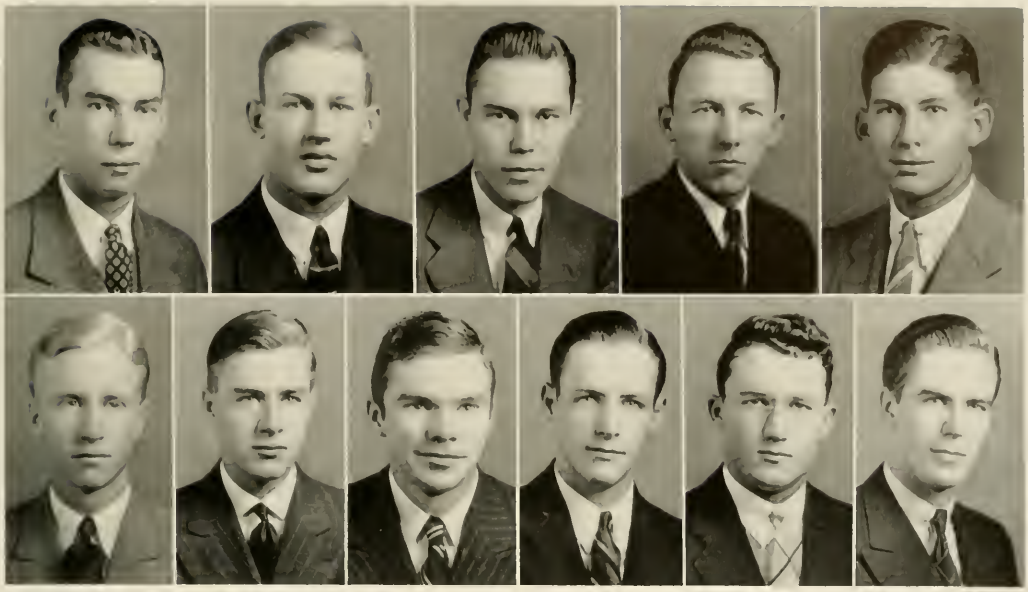

SIGMA DELTA PSI

(Athletic)

DAVIDSON CHAPTER

Founded at the University of Indiana in 1912

Fratre in Facultate

A. H. Whittle

Fratres in Collegio

1939

T. W. Abbott, Jr.
R. B. Benfield
W. A. Boyd
J. W. Hickman
H. E. Iverson
C. W. Sample
J. P. Tice
T. E. Walker

1940

R. R. Gammon
D. A. McLean
D. W. Sprunt

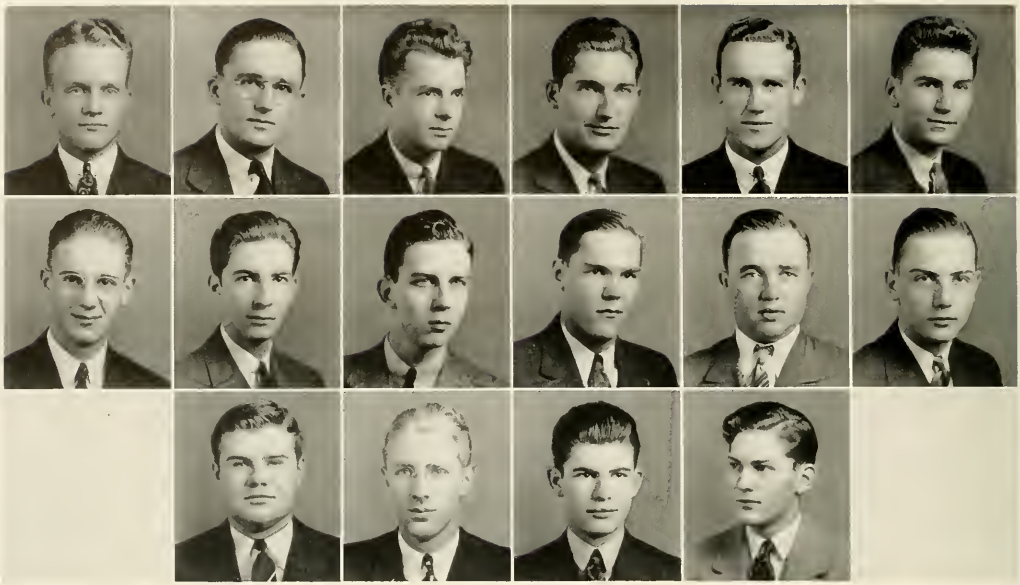

SIGMA DELTA PI

(Spanish)

OMEGA CHAPTER

Founded in 1919

Fratres in Facultate

F. L. Blythe
F. K. Fleagle
A. V. Goldiere

Fratres in Collegio

1939

J. L. Ballard
A. L. Bixler
W. M. Houston
J. B. Lee
H. R. McClelland
D. A. McQueen
V. A. Myers
M. M. Pleasants
C. W. Roberts

1940

William Black
D. F. Cagle
F. F. Harbin
J. W. Holland
C. M. Mashburn
T. A. Roberts

1941

R. H. Cunningham, Jr.

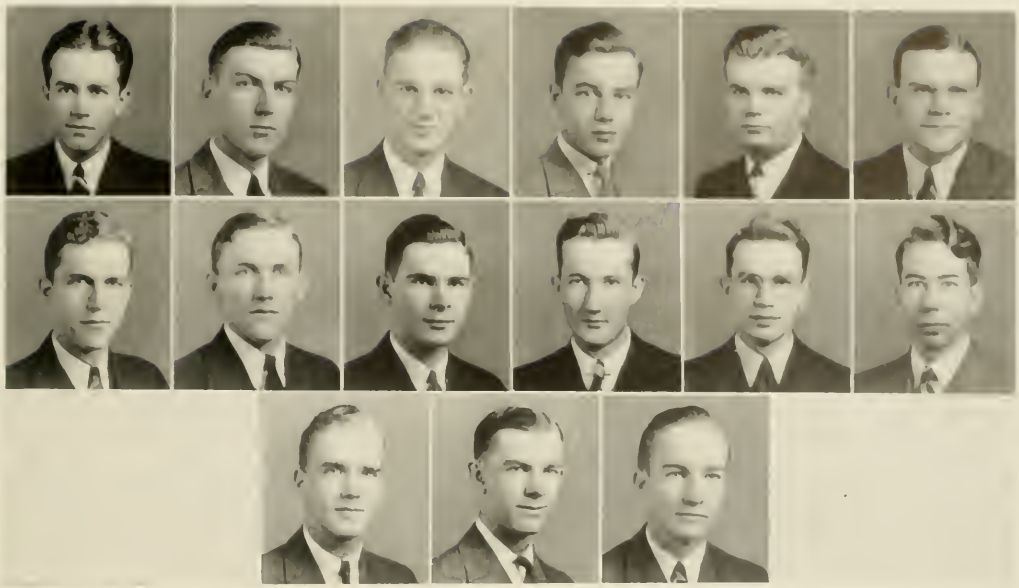

GAMMA SIGMA EPSILON

(CHEMISTRY)

ALPHA ALPHA CHAPTER
FOUNDED AT DAVIDSON COLLEGE IN 1919

Fratres in Facultate

O. J. THIES — S. B. KNIGHT — T. S. LOGAN

Honorary Member

F. C. SCHAD

Fratres in Collegio

1939

C. W. COGHILL, JR. — V. A. MYERS — R. G. ROSSER — LOCKE WHITE, JR
T. W. MULLEN — W. T. RAINEY — A. L. SKINNER — J. K. WILSON

1940

R. K. ALLISON — R. D. DOTY — T. I. HARNSBERGER
W. H. BOYCE — T. H. GUION — B. W. SITTERSON

1941

P. H. HOBSON

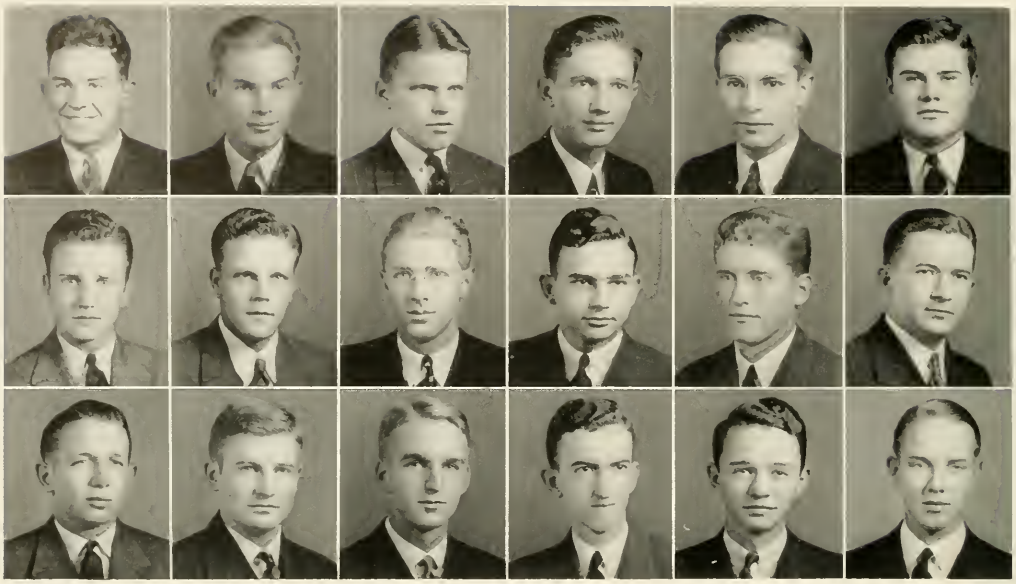

BEAVER CLUB

(Honorary Underclass)

OFFICERS

Walter H. Powell, Jr.	*President*
Robert H. Wood	*Secretary-Treasurer*

1940

Walter H. Powell, Jr.
Robert H. Wood
Thomas J. Abernathy
William E. Birmingham, Jr.
John Thomas Ferguson
John W. Holland
Oscar L. Joyner
Charles G. Luther
Charles Mashburn
William K. Masters
B. Gales McClintock
Dugald Stewart

1941

Henry T. Bahnson
Robert E. Balsley
Tom V. Cauble
John R. Jones
G. Winston Taylor
Robert M. Williams, Jr.

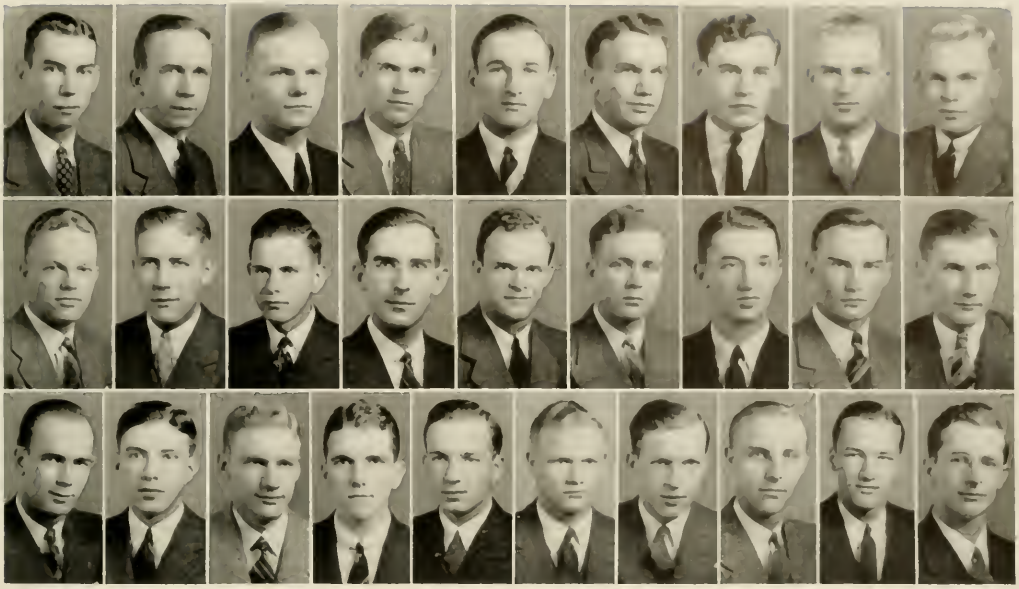

COMMERCE CLUB

FOUNDED 1937

THOMAS W. ABBOTT
MILLARD H. ALCORN, JR.
C. ESMOND BAILEY
HENRY B. BAKER
PARKER E. CONNOR, JR.
JOHN F. DOTY
STEPHEN FOWLER
RUSSELL HELLEKSON
SAMUEL M. HEMPHILL
LOUIS M. HIPP
GEORGE G. JONES
KENNETH V. LAWSON
MARK H. LILLARD, JR.
JOHN ADDISON LONG
KENNETH MCLEAN
JOHN A. MAWHINNEY
JAMES F. MOORE
THOMAS ERVIN PAGE
RUFUS S. PLONK
JAMES M. PRATT
PERRY A. SLOAN
RICHARD S. SPENCER
JULIAN G. SQUIRES
EDWARD H. STEERE
JAMES H. THOMPSON
MARVIN A. TURNER
T. J. TURNER
DANIEL L. WALKER

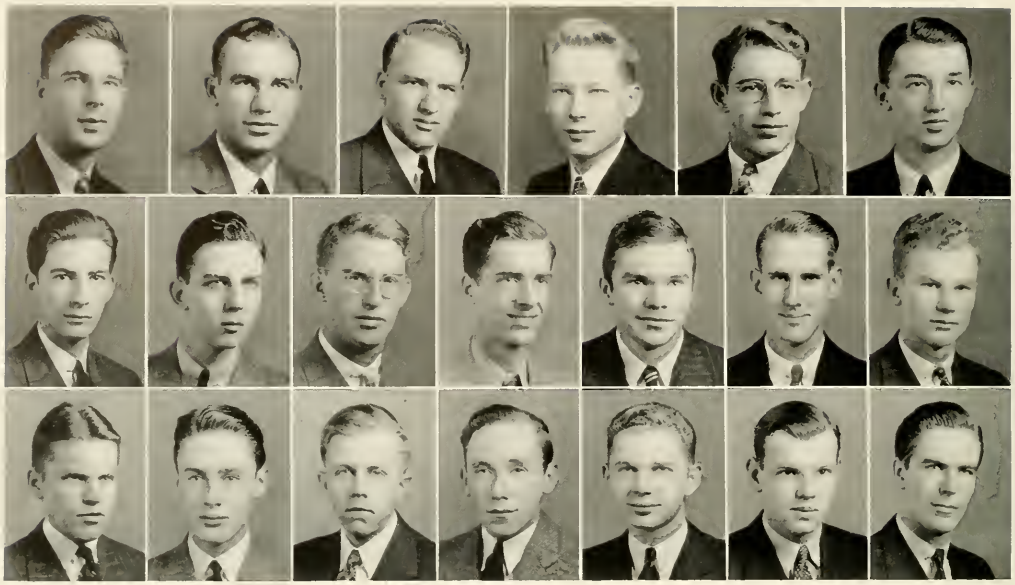

PI GAMMA MU

(Social Science)

Established at Davidson in 1938

Fratres in Facultate

P. H. Gwynn

R. deV. Williamson

Fratres in Collegio

1939

P. M. Davidson
W. H. Davis
J. C. Doster
W. B. Gaw
W. C. Johnston
J. A. Mawhinney
M. M. Pleasants
C. W. Roberts
Ivan Stafford
R. A. Torrey
T. E. Walker
D. B. Woodward
E. M. Yow

1940

T. J. Abernathy
D. C. Colvin
E. C. Hulen
G. L. Milne
R. W. Ramsey
Frank Simmons, Jr.
D. W. Sprunt

NUMERAL CLUB

N. T. Aarseth
Charles Alcott
J. J. Barnhardt, Jr.
D. R. Bell
E. G. Bellamy
F. R. Caldwell
R. E. Carter
J. C. Chastain
J. B. Clark
R. L. Coppedge
S. E. Daffin
N. L. Edwards
W. W. Faison
W. J. Fetzer
B. P. Freeze
E. J. Garrou
C. J. Hackney
E. C. Hay
E. B. Hipp
Southgate Jones, Jr.
E. F. Knoeller
M. R. Long, Jr.
W. D. Loy, Jr.
E. F. Lucas, Jr.
James Mann
G. M. Marsh
B. F. Moore
J. R. McKinnon
R. N. McLeod, Jr.
W. H. Nelson
J. M. Owen
B. E. Shannon
Victor Shaw, Jr.
W. M. Shaw, Jr.
J. S. Simonds
Eustace Smith
R. J. Smith, Jr.
D. M. Spencer
W. H. Sprunt
R. M. Stair
J. T. Strandwitz
J. S. Talmage
A. B. Taylor, Jr.
Glenn Terrell, Jr.
B. B. Turnage
W. J. Vaughan
R. P. Washburn
C. H. Watt
C. A. Webb
J. B. Whitten, Jr.
A. R. Williams
I. B. Williamson
A. C. Wilson, Jr.
T. S. Yarborough
S. O. Yoder

WELCOME

TRACK
356972

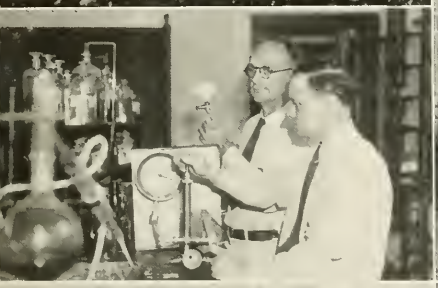

Everything for the College Man at IVEY'S in Charlotte

"One Of The South's Great Stores"

Thanks to

STUDENT BODY

AND

FACULTY

★

COLLEGE PHARMACY

Davidson's "Service Drug Store"

★

Next to the Postoffice and
just as popular

THE 1939 QUIPS AND CRANKS

IS BOUND IN A GENUINE

KINGSKRAFT COVER

●

Produced by The

KINGSPORT PRESS

KINGSPORT, TENN.

ROSTER OF STUDENTS

SENIOR CLASS

Abbott, T. W., Jr.	2166 Norton Road, Charlotte, N. C.
Alcorn, M. H., Jr.	223 Cedar St., Hazard, Ky.
Armstrong, J. W.	422-17th St., Charlottesville, Va.
Armstrong, O. V., Jr.	Route 2, Rutherfordton, N. C.
Aycock, R. N., Jr.	204 S. Aspen St., Lincolnton, N. C.
Bailey, C. E.	1641 Berkley Circle, Chattanooga, Tenn.
Baker, H. B.	206 College St., Greeneville, Tenn.
Ballard, J. E., Jr.	Davidson, N. C.
Beach, Rex	107 Hospital St., Lenoir, N. C.
Beaty, W. C.	Cherry Park, Rock Hill, S. C.
Bell, O. H.	1201 Bluff St., Fulton, Mo.
Benfield, R. B.	Sinks Grove, W. Va.
Bixler, A. L.	214 Redman Ave., Haddonfield, N. J.
Boyd, W. A.	977 Ponce De Leon Ave., Atlanta, Ga.
Brewer, E. C., Jr.	435 W. 2nd., Clarksdale, Miss.
Calvin, J. H.	501 Ferry St., Decatur, Ala.
Cauble, M. W., Jr.	415 Roslyn Rd., Winston-Salem, N. C.
Chalk, J. D., Jr.	Rockingham, N. C.
Clark, C. C.	Hiawasse Dam, N. C.
Cline, J. K.	102 N. High St., Lincolnton, N. C.
Cloyd, E. L., Jr.	State College Station, Raleigh, N. C.
Coghill, C. W., Jr.	535 Nash St., Rocky Mount, N. C.
Connor, P. E., Jr.	Edisto Island, S. C.
Conyers, T. L.	279 Tarboro St., Rocky Mount, N. C.
Cooper, P. S.	1301 3rd St., S. W., Roanoke, Va.
Covington, O. M.	201 Camden St., Wadesboro, N. C.
Cowan, J. M.	757 Falls Road, Rocky Mount, N. C.
Craver, J. D.	501 W. Council, Salisbury, N. C.
Darby, K. C.	441 N. Wood Ave., Florence, Ala.
Davidson, G. D., Jr.	8 Hall St., Wadesboro, N. C.
Davidson, P. M.	Highland Ave., Prestonsburg, Ky.
Davis, W. H.	20 Tallassee St., Badin, N. C.
Deaton, R. L.	22 N. Maple St., Mooresville, N. C.
Dennis, S. C.	604 S. Main, Blackstone, Va.
Diehl, W. A.	655 Manly St., Winston-Salem, N. C.
Doster, J. C.	Gibson, N. C.
Doty, J. F.	232 E. Main St., Rogersville, Tenn.
Ellis, E. L.	807 College Ave., Wooster, Ohio
Erwin, E. A., Jr.	Laurinburg, N. C.
Fowler, S.	West Main St., Washington, N. C.
Gamble, J. S.	400 E. Main St., Lincolnton, N. C.
Gasteiger, H. L.	302 Montgomery St., Johnson City, Tenn.
Gaw, W. B.	Sanford, N. C.
Gish, G. R., Jr.	2205 Washington St., Bluefield, W. Va.
Graham, L. S.	Cleveland, N. C.
Hand, P. W.	Lowell, N. C.
Harman, J. R.	2810 Riverside Ave., Jacksonville, Fla.
Harrison, F. M.	Country Club, Salisbury, N. C.
Heilman, W. R., Jr.	102 Sevier Ave., Greenville, Tenn.
Hellekson, R. E.	Maxton, N. C.
Hemphill, S. M.	Marion, N. C.
Hickman, J. W., Jr.	103 N. 16th St., Fort Smith, Ark.
Hicks, J. D.	Route 4, Lawndale, N. C.
Hines, C. A., Jr.	711 N. Greene St., Greensboro, N. C.
Hipp, L. M., Jr.	402 Victoria St., Greensboro, N. C.
Horton, J. R.	204 North St., Albemarle, N. C.
Houston, W. M.	Route 9, Charlotte, N. C.
Iverson, H. E.	2131 S. W. 10th St., Miami, Fla.
Ivey, C. B.	330 E. Black St., Rock Hill, S. C.
Johnson, G. F.	51 Sohier Road, Beverly, Mass.
Johnston, W. C.	104 Perkins St., Leesburg, Fla.
Jones, G. G.	1022 W. Market St., Greensboro, N. C.
King, R. R., Jr.	Box F, Boone, N. C.
Kornegay, L. W., Jr.	503 Park Place, Rocky Mount, N. C.
Latimer, J. A., Jr.	4830 16th St., N. W., Washington, D. C.
Lawson, K. V.	121 Ivy St., Harlan, Ky.
Lee, J. B.	1082 St. Charles Pl., Atlanta, Ga.
Lupfert, E. T.	625 Clover St., Winston Salem, N. C.
Lillard, M. H., Jr.	3583 Oak St., Jacksonville, Fla.
Lincoln, F. P.	Davidson, N. C.
Long, J. A.	234 N. Race St., Statesville, N. C.
McBryde, T. F.	Raeford, N. C.
McCall, S. H.	Box 157, Troy, N. C.
McClellan, H. R.	200 Wilson Ave., Johnson City, Tenn.

"Deluxe"

MOORESVILLE ICE CREAM COMPANY

INCORPORATED

MOORESVILLE, N. C.

CONVERSE? WINTHROP? QUEENS?

Anywhere At Any Time

★

SPECIAL RATES ON HOLIDAYS

★

HENDERSON'S U-PUSHEMS

DAVIDSON, N. C.

ROSTER OF STUDENTS

MacLean, K.	1006 Chestnut St., Lumberton, N. C.
McQueen, D. A., Jr.	2832 Lydia Ave., Jacksonville, Fla.
Magill, T. L., Jr.	180 Prospect St., Lenoir, N. C.
Marchant, P. S.	631 N. Main St., Greenville, S. C.
Marquess, W. H., 3rd	121 Ponce De Leon Court, Decatur, Ga.
Marshall, Hunter, 3rd	1728 Queens Road, Charlotte, N. C.
Mawhinney, J. A., Jr.	Naxera, Va.
Miller, H. E., Jr.	Kerr, N. C.
Miller, W. R.	110 King St., Johnson City, Tenn.
Milnes, J. S.	27 South St., S. Hadley Falls, Mass.
Monger, Ralph, Jr.	Sanford, N. C.
Moore, J. F.	Cleveland, N. C.
Morris, N. L.	312 S. Marietta St., Gastonia, N. C.
Morrison, J. F.	182 Cumberland Ave., Asheville, N. C.
Morrow, M. E., Jr.	1321 Avondale Ave., Jacksonville, Fla.
Mullen, T. W., Jr.	Roanoke Rapids, N. C.
Myers, V. A.	114 S. E. Washington St., Brownsville, Texas
Newell, S. W., Jr.	826 Springdale Road, Atlanta, Ga.
Newland, H. R.	Kwangju, Korea
Nichols, J. R.	608 Worthington Ave., Charlotte, N. C.
Northcross, W. J., Jr.	41 S. Idlewild, Memphis, Tenn.
Page, T. E.	506 Trade St., Tarboro, N. C.
Page, W. A.	Box 133, Huntersville, N. C.
Patterson, J. R.	325 E. 7th St., Charlotte, N. C.
Pittman, R. L., Jr.	645 Hay St., Fayetteville, N. C.
Pleasants, M. M.	2300 Chestnut Ave., Newport News, Va.
Plonk, R. S., Jr.	Bessemer City, N. C.
Porter, T. P.	Box 82, Waycross, Ga.
Pratt, J. M.	Chatham Hill, Va.
Preyer, W. Y., Jr.	603 Sunset Drive, Greensboro, N. C.
Rainey, W. T., Jr.	1410 Ft. Bragg Road, Fayetteville, N. C.
Raynal, J. S.	141 Kelly St., Statesville, N. C.
Reisner, J. H., Jr.	77 Greenridge Ave., White Plains, N. Y.
Rice, J. S.	3207 Seminary Ave., Richmond, Va.
Riggan, J. G.	308 S. Swain St., Raleigh, N. C.
Roberts, C. W.	320 Washington St., Bainbridge, Ga.
Robinson, W. S., Jr.	Route 1, Matthews, N. C.
Rosser, R. G., Jr.	Vass, N. C.
Rostan, J. P., Jr.	Valdese, N. C.
Ryburn, N. L.	229 Second St., Erwin, Tenn.
Sadler, J. H.	Paw Creek, N. C.
Sample, C. W.	Box 176, Ft. Pierce, Fla.
Sample, J. R.	718 Boston Ave., Ft. Pierce, Fla.
Skinner, A. L.	Mt. Berry, Ga.
Sloan, P. A., Jr.	1020 W. Trinity Ave., Durham, N. C.
Smith, C. S.	120 E. John St., Mount Olive, N. C.
Spencer, R. S.	704 E. Main St., Rock Hill, S. C.
Squires, J. G.	1324 Elizabeth Ave., Charlotte, N. C.
Stair, F. R., Jr.	2422 Linden Ave., Knoxville, Tenn.
Steere, E. H., Jr.	505 Sunset Ave., Asheboro, N. C.
Summerell, J. J., Jr.	311 Forest Road, Raleigh, N. C.
Taylor, R. P.	311 Williamsboro St., Oxford, N. C.
Telford, W. W.	Route 1, Box 931, Miami, Fla.
Thompson, J. H., Jr.	Mocksville, N. C.
Thompson, S. A., Jr.	Davidson, N. C.
Tice, J. P.	Blackey, Ky.
Tillotson, J. S.	Box 1603, Charlotte, N. C.
Torrey, R. A.	Missions Bldg., Shanghai, China
Troutman, R. W., Jr.	412 N. Main St., Mooresville, N. C.
Turner, M. A.	Davidson, N. C.
Turner, T. J.	Pink Hill, N. C.
Walker, D. L.	616A South Broad, Burlington, N. C.
Walker, S. H.	Mt. Gilead, N. C.
Walker, T. E.	Route 3, Charlotte, N. C.
Warden, A. D., Jr.	Paperville, Pa.
Warlick, A. C., Jr.	Ranlo School, Gastonia, N. C.
Webb, S. C.	414 Hancock St., Oxford, N. C.
Wetmore, I. B.	Route 2, Reidsville, N. C.
White, H. H., Jr.	258 E. White St., Rock Hill, S. C.
White, Locke, Jr.	Richmond, Ky.
Williams, J. R., Jr.	2115 McLendon Ave., N. E., Atlanta, Ga.
Wilson, J. K.	Soonchun, Korea
Woodward, D. B.	14 Beacon St., Boston, Mass.
Woodward, J. H.	Route 2, Quincy, Fla.
Wyatt, R. J., Jr.	530 N. Blount St., Raleigh, N. C.
Yow, E. M.	Box 38, Henderson, N. C.

W. I. VAN NESS & COMPANY

213 North Tryon Street

Charlotte, N. C.

Cameras

Kodaks

and

Photo Supplies

BLYTHE & ISENHOUR

General Contractors

133 Brevard Court

Charlotte, N. C.

1ST

IN QUALITY
IN COURTESY
IN LOWER PRICES
IN STORE CLEANLINESS

PENDER
Quality Food Stores

Serving North Carolina and Virginia

ROSTER OF STUDENTS

JUNIOR CLASS

Abernathy, T. J.	314 N. Highland Ave., Gastonia, N. C.
Allison, R. K.	304 Queens Road, Charlotte, N. C.
Anderson, J. L., Jr.	29 Pinckney St., Greenville, S. C.
Austin, F. H., Jr.	533 Avent St., Rocky Mount, N. C.
Beall, J. H., Jr.	462 W. Harper St., Lenoir, N. C.
Birmingham, W. E., Jr.	304 College St., Trenton, Tenn.
Black, W.	1007 Fairmont St., Greensboro, N. C.
Bolin, H. J., Jr.	Box 24, Mascot, Tenn.
Bovee, W. H.	Route 2, Wadesboro, N. C.
Burch, W. L., Jr.	47 Pennrose Drive, Reidsville, N. C.
Cagle, D. F.	519 Hamilton St., Roanoke Rapids, N. C.
Casali, J. T.	267 Hobart St., Welch, W. Va.
Chetwood, J. F.	510 Lamont St., Johnson City, Tenn.
Coates, G. H., Jr.	1374 Emory Road, Atlanta, Ga.
Coltrane, L. D., 3rd	83 N. Union St., Concord, N. C.
Colvin, D. C.	Cliffside, N. C.
Cooper, J. C., Jr.	Box 21, Henderson, N. C.
Corbett, H. H.	621 Woodrow Circle, Anderson, S. C.
Crane, S. D.	1313 10th St., Hickory, N. C.
Crichton, T.	Minden, La.
Crutchfield, J. H.	509 Sunset Ave., Asheboro, N. C.
Currie, J. G.	Raeford, N. C.
Davidson, J. B.	Swannanoa, N. C.
Dickson, B. T., Jr.	Hillcrest, Gastonia, N. C.
Doty, R. D.	232 E. Main St., Rogersville, Tenn.
Dowd, W. C., 3rd	1121 Queens Road W., Charlotte, N. C.
Dunn, T. M.	306 McRae St., Laurinburg, N. C.
Edwards, P. E.	308 Tarboro St., Rocky Mount, N. C.
Edwards, R. L.	Box 9, Conway, S. C.
Ferguson, J. T.	Route 5, Curles Neck Farm, Richmond, Va.
Ficklen, G. M.	302 E. Main, Washington, Ga.
Fitzgerald, W. C.	Crewe, Va.
Fry, T. A., Jr.	523 S. Candler St., Decatur, Ga.
Gammon, J. M.	Campo Belo, Minas, Brazil
Gammon, R. R.	Campo Belo, Minas, Brazil
Garrou, P. H.	Valdese, N. C.
Gilliam, J. D.	Wardman Park Hotel, Washington, D. C.
Gilmore, W. C., Jr.	Darlington School, Rome, Ga.
Gladden, W. R.	111 Saluda St., Chester, S. C.
Glenn, T. G.	168 Oakland Ave., Spartanburg, S. C.
Guion, T. H.	41 Johnson St., New Bern, N. C.
Hackney, T. A.	East Duval St., Lake City, Fla.
Hand, I. R.	2900 Whiting Ave., Charlotte, N. C.
Harbin, I. F.	120 Tradd St., Statesville, N. C.
Harnsberger, T. I.	1967 Douglas Bldg., Louisville, Ky.
Harper, W. W.	Route 2, Tarboro, N. C.
Harrison, C. B.	212 College, Milan, Tenn.
Hashagen, F. F.	1512 E. 8th St., Charlotte, N. C.
Hendrick, H. V.	Box 135, Cliffside, N. C.
Henley, W. D.	Davidson, N. C.
Holland, J. W.	930 Highland, Jackson, Tenn.
Hollis, V. R., Jr.	Ga. Industrial Home, Macon, Ga.
Hott, D. C.	133 Orchard St., Keyser, W. Va.
Howell, W. L., Jr.	Derby, N. C.
Hudson, K. G., Jr.	1535 Carr St., Raleigh, N. C.
Hulen, L. C.	Horse Cave, Ky.
Hunter, J. G.	900 Carolina St., Greensboro, N. C.
Hunter, L. S.	Alexander City, Ala.
Johnson, B. L.	189 Prospect St., Lenoir, N. C.
Jones, J. P.	510 N. Church, Mooresville, N. C.
Joyner, O. L., Jr.	Kernersville, N. C.
Kellogg, R. O.	1032 Sterling Place, Brooklyn, N. Y.
Kennedy, J. W., Jr.	Port Gibson, Miss.
Kenyon, A. R.	726 Park, Gainesville, Ga.
King, D. D., Jr.	1002 Walnut St., Lumberton, N. C.
King, W. S.	305 S. 17th St., Wilmington, N. C.
Kunz, W. I.	Route 1, Signal Mountain, Tenn.
Laskowski, R. L.	131 Shell St., Pittsburgh, Pa.
Lokey, J. L.	102 Jackson St., Thomson, Ga.
Ludlam, W. V., Jr.	4717 P. S. Drive, Meridian, Miss.
Luther, C. G., Jr.	Bennettsville, S. C.
Lytch, A. F., Jr.	913 W. Church, Lexington, N. C.
McAlpine, T. L., Jr.	1406 College Ave., Hartsville, S. C.
McClintock, B. G.	1626 Central Ave., Charlotte, N. C.

Quality and Service

For Candy, Confectioneries, Tobaccos, Cigarettes, Cigars, Paper and School Supplies. . . See

CHAS. MACK

Wholesale Dealer

MOORESVILLE, N. C.

LITTLE PEP SANDWICH SHOP

DAVIDSON, N. C.

DELICIOUS TOASTED SANDWICHES

JUICY STEAKS—GOLDEN WAFFLES

Served At All Hours

We Appreciate Your Business

THE BANK OF DAVIDSON

J. R. WITHERS, *President*

C. A. POTTS, *Vice-President*

J. V. LORE, *Cashier*

W. H. JETTON, *Assistant Cashier*

Member of Federal Depositors Insurance Corporation

STEINWAY
WM. KNABE
And Other Fine Pianos

HAMMOND ORGANS

BAND AND ORCHESTRA INSTRUMENTS

"Everything Musical"

Andrews Music Co.

231 N. Tryon St. CHARLOTTE, N. C.

ROSTER OF STUDENTS

McFayden, N. G.	Hsuchowfu Ku, China
McGeachy, J. D.	Tryon, N. C.
McIntyre, K. M.	Red Oak, N. C.
McKnight, T. H., Jr.	687 S. McLean St., Memphis, Tenn.
McLean, D. A.	Route 1, Eagle Springs, N. C.
McLean, S. A.	Morganton, N. C.
McLean, T. R.	Red Springs, N. C.
Marion, P. B.	1100 Granville Rd., Charlotte, N. C.
Mashburn, C. M., Jr.	Route 2, Box 611, Atlanta, Ga.
Masters, W. K.	Okahumpka, Fla.
Means, W. M.	138 N. Union St., Concord, N. C.
Menius, L. C.	303 S. Swain St., Raleigh, N. C.
Miller, R. H., Jr.	299 Va. Ave., Welch, W. Va.
Miller, R. L.	517 W. 6th St., Winston-Salem, N. C.
Milne, G. L.	45 Pinchurst Ave., New York, N. Y.
Norman, W. M.	Mooresville, N. C.
Oglesby, S. R.	89 Inman Circle, Atlanta, Ga.
Patton, J. R.	1807 Hedgewood Court, Charlotte, N. C.
Pegram, C. C.	1854 Westover Ave., Petersburg, Va.
Pennington, J. M., Jr.	600-19th St., Jasper, Ala.
Perdew, W. E.	1707 Chestnut St., Wilmington, N. C.
Perrin, T. S., Jr.	380 Pine St., Spartanburg, S. C.
Phipps, J. R., Jr.	Polloksville, N. C.
Plyler, B. B., Jr.	207 N. Connor St., Wilson, N. C.
Pope, J. K.	Mt. Mourne, N. C.
Pope, W. R.	Mt. Mourne, N. C.
Powell, W. H., Jr.	700 N. Madison, Whiteville, N. C.
Preston, W. W.	Soonchun, Korea
Ragsdale, T. H.	Smithfield, N. C.
Ramsey, R. W.	1209 S. Main St., Jonesboro, Ark.
Reeves, H. P., Jr.	828 Lexington St., Lakeland, Fla.
Rice, R. M., Jr.	General Del., Reidsville, N. C.
Richmond, G. H., Jr.	59 Georgia Ave., Concord, N. C.
Roberts, T. H.	Route 2, Kings Mountain, N. C.
Ross, W. G.	1130 Harvey St., Raleigh, N. C.
Sain, H. T.	304 N. Green St., Morganton, N. C.
Scarborough, R. L.	Eastover, S. C.
Scherer, W. B.	Bethel Church, Clover, S. C.
Scott, N. A.	309 George St., Goldsboro, N. C.
Sherman, C. W.	1120 S. McDonough, Montgomery, Ala.
Simmons, F., Jr.	110 Parker St., Mobile, Ala.
Sitterson, B. W.	Kenansville, N. C.
Smith, C. A., 2nd	206 W. Earle St., Greenville, S. C.
Smith, R. N.	Callaway, Va.
Spencer, S. R., Jr.	2430 Wheat St., Columbia, S. C.
Sprunt, D. W.	219 N. 3rd St., Wilmington, N. C.
Steed, J. A.	555 W. King St., Jackson, Tenn.
Stewart, Dugald	Laurinburg, N. C.
Stowe, G. W., Jr.	Belmont, N. C.
Stronoch, W. B., Jr.	411 N. Bloodworth, Raleigh, N. C.
Swasey, H. H., Jr.	931 E. Palmetto St., Lakeland, Fla.
Tenney, R. C.	576 Linwood Ave., N. E., Atlanta, Ga.
Thomas, J. N.	Ramseur, N. C.
Throop, J. S., Jr.	110 Dupuy St., Water Valley, Miss.
Trent, G. M., Jr.	409-10th Ave., S. W., Roanoke, Va.
Verner, H. D.	Forest City, N. C.
Watkins, E. T.	William St., Henderson, N. C.
Wells, T. M., Jr.	310 N. Main St., Sumter, S. C.
Willis, H. H., Jr.	Culpepper, Va.
Winters, R. W.	500-30th St., West Palm Beach, Fla.
Withers, J. L.	Davidson, N. C.
Wood, R. H.	Davidson, N. C.
Wright, G. H., Jr.	Lakeview Park, Asheville, N. C.
Yates, C. G., Jr.	300 S. Aycock St., Greensboro, N. C.

SOPHOMORE CLASS

Abels, J. C., Jr.	Box 1627, High Point, N. C.
Armstrong, F. M., Jr.	Davidson, N. C.
Arnold, R. T.	800 N. Main St., Greenville, S. C.
Bahnson, H. T.	28 Cascade Ave., Winston-Salem, N. C.
Baird, C. A., Jr.	180 Cherry, Mount Airy, N. C.
Balsley, R. E.	106 Silver St., Reidsville, N. C.
Barker, F. P., Jr.	613 W. 59th St., Kansas City, Mo.
Barnwell, W. H.	Box 341, Burlington, N. C.
Bell, F. O., Jr.	625 Fountain Place, Burlington, N. C.
Bolin, W. J.	Mascot, Tenn.

The Best of Pictures

Davidson Theatre

STOUGH BROTHERS

Compliments

HUDSON-BELK COMPANY

RALEIGH, N. C.

M. H. GOODRUM AND COMPANY

GROCERIES

DRY GOODS HARDWARE

Radios and Radio Supplies

ROSTER OF STUDENTS

Boyle, W. P.	Steele's Tavern, Va.
Brandon, R. E.	1013 Oakshade, Kannapolis, N. C.
Branton, R. L.	Route 1, Greenville, Miss.
Brenizer, Chase, Jr.	622 Clement Ave., Charlotte, N. C.
Brinson, J. M.	Brinwood, High Point, N. C.
Brown, E. E.	35 Lafayette Drive, Atlanta, Ga.
Bumbarger, P. W., Jr.	1534-12th St., Hickory, N. C.
Burton, R. E., Jr.	Box 129, Weaverville, N. C.
Burwell, A. Jr.	1124 E. Morehead, Charlotte, N. C.
Caldwell, I. L.	Davidson, N. C.
Carpenter, H. E.	Box 505, Charlottsville, N. C.
Cauble, T. V.	415 Roslyn Road, Winston-Salem, N. C.
Chapman, W. H.	Marion, N. C.
Cobb, W. E., Jr.	Pinetops, N. C.
Coblentz, D. H.	631 S. Fountain, Springfield, Ohio
Codington, H. A., Jr.	1612 Chestnut St., Wilmington, N. C.
Coleman, M. A.	508 Cemetery, Salisbury, N. C.
Cooper, H. P.	Henderson, N. C.
Cooper, S. P.	Henderson, N. C.
Covington, J. J.	201 Camden Road, Wadesboro, N. C.
Crane, P. S.	Payne Hall, Princeton, N. J.
Craver, I. H.	416 W. 5th St., Lexington, N. C.
Cunningham, R. H., Jr.	2951 Staunton Rd., Huntington, W. Va.
Dale, W. A.	205 W. 8th, Columbia, Tenn.
Davis, J. W.	Route 7, Charlotte, N. C.
Dearman, O. A., Jr.	Harmony, N. C.
Dunlap, J. A.	178 N. Green St., Gainesville, Ga.
Eagan, W. R.	Biltmore Hotel, Atlanta, Ga.
Edmondson, R. B.	Route 1, Tarboro, N. C.
Eller, R. F., Jr.	704 Oakland Ave., Charlotte, N. C.
Elmore, T. H.	26 Mimosa St., Wilmington, N. C.
Erb, N. S.	Box 504, Badin, N. C.
Farrior, J. M.	169 Yuen Ming Yuen Rd., Shanghai, China
Finley, R. W.	1112 E. St., North Wilkesboro, N. C.
Flynn, J. B.	Washington Park, Washington, N. C.
Foote, A. M.	1424 Edgewood Ave., Jacksonville, Fla.
Galbreath, T. A.	Kinston, N. C.
Garrou, L. H.	Valdese, N. C.
Garrou, L. W.	Valdese, N. C.
Gibbs, S. W.	Erwin, N. C.
Goforth, M. L.	P. O. Box 705, Statesville, N. C.
Gordon, J. L.	810 Clay St., Shelbyville, Ky.
Grantham, G. L., Jr.	Fairmont, N. C.
Green, A. L., Jr.	794 Ponce De Leon Ave., Atlanta, Ga.
Grier, J. D.	Route 5, Charlotte, N. C.
Hall, F. G., Jr.	Mt. Ulla, N. C.
Hamilton, W. H., Jr.	Hemingway, S. C.
Harkey, R. E.	617 Royal Court, Charlotte, N. C.
Hatcher, T. D., Jr.	1200 Goodview, Fayetteville, N. C.
Hay, J. F.	Morristown, Tenn.
Hite, L. C., Jr.	Florence, S. C.
Hobson, P. H., Jr.	110 Pressly St., Cover, S. C.
Hogg, J. G.	115 Meyran St., Pittsburgh, Pa.
Hollifield, Pat	Spruce Pine, N. C.
Horton, G. C.	819 Oak St., Chattanooga, Tenn.
Horton, H. N.	Dublin, Va.
Isley, C. L., Jr.	Cooleemee, N. C.
Jackson, E. W.	Davidson, N. C.
Johnson, R. C., Jr.	2353 Magnolia, Knoxville, Tenn.
Johnston, T. P., III	King College, Bristol, Tenn.
Jonas, K. C.	200 N. Garden St., Marion, N. C.
Jones, J. R.	1104 Graydon Ave., Norfolk, Va.
King, J. H.	218 Gilmer Park, Johnson City, Tenn.
Knox, A. V.	Davidson, N. C.
Lady, P. W., Jr.	41 N. Crowell St., Concord, N. C.
Landes, G. N.	38 Alexander St., Princeton, N. J.
Latimer, J. T.	Professional Bldg., Charleston, S. C.
Latta, L. E.	Hillsboro, N. C.
Leinbach, C. T.	426 S. Main St., Winston Salem, N. C.
Lemmon, W. M.	132 N. Washington St., Sumter, S. C.
Lewis, R. E., Jr.	Lumberton, N. C.
Liles, J. M., Jr.	216 Green St., Wadesboro, N. C.
Little, F. E., Jr.	1619 Chestnut St., Wilmington, N. C.
Loftin, W. E.	Box 1053, Gastonia, N. C.
Love, R. E., Jr.	Clover, S. C.
MacArthur, F. C., Jr.	12 Kimberly Ave., Asheville, N. C.

TRAVEL
Luxuriously
YET
Economically
FAST
But Safe

QUEEN CITY COACH CO.

ROSTER OF STUDENTS

McAulay, R. L.	Mt. Gilead, N. C.
McDaniel, R. W.	Tarboro, N. C.
McDonald, G. H.	P. O. Box 1103, Atlanta, Ga.
McDonald, J. M.	321 Oak St., Hamlet, N. C.
McDuffie, J. H.	P. O. Box 573, Columbus, Ga.
McElwee, R. S., Jr.	404 West End Ave., Statesville, N. C.
MacLean, Hector	Lumberton, N. C.
McLeskey, J. H., Jr.	801 Sunnyside, Charlotte, N. C.
McLucas, J. L.	Route 1, Latta, S. C.
Marshall, C. M.	812 Independence Bldg., Charlotte, N. C.
Martin, C. L., Jr.	832 Carolina Ave., Winston-Salem, N. C.
Maxwell, E. N.	Davidson, N. C.
Miller, W. B.	713 W. Pine St., Johnson City, Tenn.
Minges, R. D.	Orange Crush Bottling Co., Greenville, N. C.
Mooney, J. J.	Davidson, N. C.
Moore, J. M., Jr.	Dacotah Cotton Mills, Lexington, N. C.
Moore, J. W.	426 Carolina Circle, Winston-Salem, N. C.
Munoz, M. A., Jr.	San Juan, Puerto Rico
Niven, J. F.	320 Green St., Albemarle, N. C.
Otts, O. M., Jr.	Ashland Place, Mobile, Ala.
Overby, S. H., Jr.	Snow Hill, N. C.
Pardee, T. H.	716 Clement Ave., Charlotte, N. C.
Parker, J. M.	Central Espana, Cuba
Parrish, J. H.	424 Springdale Ave., Winston-Salem, N. C.
Patrick, P. D., Jr.	111 King St., Kings Mountain, N. C.
Peyton, P. B., Jr.	Davidson, N. C.
Pharr, W. R., Jr.	Box 395, Clarksdale, Miss.
Powell, R. E.	700 Washington Ave., Navasota, Texas
Purdie, J. A.	Box 893, Fayetteville, N. C.
Ratchford, W. C.	Route 1, Gastonia, N. C.
Raynor, C. A.	36 Locust Ave., Islip, Long Island, N. Y.
Reinhardt, R. S., Jr.	Lincolnton, N. C.
Reynolds, R. W., Jr.	319 E. Lakewood Rd., W. Palm Beach, Fla.
Rhyne, B. H.	Bessemer City, N. C.
Robinson, J. N.	P. O. Box 398, Talladega, Ala.
Rose, I. W., Jr.	Box 723, Rocky Mount, N. C.
Royster, B. S.	Oxford, N. C.
Rummel, R. N.	1117 Harding Place, Charlotte, N. C.
Russell, D. H.	Benbreagh, Staunton, Va.
Sample, S. M.	124 Kelly St., Statesville, N. C.
Saunders, J. W.	Box 5, Albemarle, N. C.
Scott, J. A., Jr.	Box 282, Statesville, N. C.
Sexton, W. J.	McBee, S. C.
Shackelford, D. R.	428 N. Alachua St., Lake City, Fla.
Sharpe, G. A.	Box 707, Burlington, N. C.
Shelton, J. G.	Statesville, N. C.
Sherrin, M. B., Jr.	Box 176, Concord, N. C.
Shewmake, E. F., III	Davidson, N. C.
Shield, D. R., Jr.	P. O. Box 247, Gastonia, N. C.
Shore, R. E.	1960 Georgia Ave., Winston-Salem, N. C.
Siceloff, F. L.	Box 598, Lexington, N. C.
Smith, L. R., Jr.	3429 Alta Vista Way, Knoxville, Tenn.
Smith, R. M.	Mutoto, Congo Belge
Sproull, H. M.	701 E. 6th St., Atlanta, Ga.
Steel, Ella-Keen	Davidson, N. C.
Stephenson, E. B.	R. F. D. 1, Columbia, Tenn.
Stevenson, N. W.	Route 1, Charleston, S. C.
Stratford, K. R.	Haw River, N. C.
Summerville, Wm., Jr.	2138 Selwyn Ave., Charlotte, N. C.
Talmage, D. W.	Kwangju, Korea
Taylor, G. W., Jr.	E. Center Ave., Mooresville, N. C.
Thompson, D. B.	Grace Hotel, Statesville, N. C.
Turner, W. T., Jr.	6300 Beechwood Drive, Chevy Chase, Md.
Vereen, E. M.	502 S. Main St., Moultrie, Ga.
Vinson, J. C.	Paint Lick, Ky.
Walker, F. R.	Box 124, Millboro, Va.
Walker, W. B.	616 A. S. Broad St., Burlington, N. C.
Ward, W. F.	Warrenton, N. C.
Watson, E. B.	Route 4, Charlotte, N. C.
Welborn, W. F., Jr.	Box 518, Lexington, N. C.
White, J. N.	629 S. Church St., Spartanburg, S. C.
Williams, R. M., Jr.	306 S. Mendenhall St., Greensboro, N. C.
Wilson, J. F.	Soonchun, Korea
Wine, J. F.	57 Paul St., Harrisonburg, Va.
Withers, G. S.	Davidson, N. C.
Withers, P. L.	426 S. Hawthorne Rd., Winston-Salem, N. C.
Woodward, P. L.	Quincy, Fla.
Youngblood, V. H.	35 Franklin Ave., Concord, N. C.

ROSTER OF STUDENTS

FRESHMAN CLASS

Aarseth, N. I.	Box 224, Montauk, Long Island, N. Y.
Abernathy, M. A., Jr.	Davidson, N. C.
Allcott, C.	287 North St., Talladega, Ala.
Armstrong, C. P.	Denver, N. C.
Atwater, I. G.	809 W. Davis St., Burlington, N. C.
Baker, R. G.	500 N. Piedmont, Kings Mountain, N. C.
Ballard, R. F.	Davidson, N. C.
Barksdale, H. W.	424 Clement Ave., Charlotte, N. C.
Barnhardt, J. J., Jr.	37 Georgia Ave., Concord, N. C.
Bedinger, H. G., Jr.	Red Springs, N. C.
Bell, D. R.	447 S. Prospect, Bowling Green, Ohio
Bellamy, F. G.	Knoxville, Ohio
Bergthold, S. G.	Nagar Kurnool, Deccan, India
Bishop, I. L., Jr.	103 Flint St., Asheville, N. C.
Bivins, J. G.	Elkin, N. C.
Booker, S. H.	2415 Longest Ave., Louisville, Ky.
Brady, J. H., Jr.	Ginter Park, Mission Ct., Richmond, Va.
Brown, G. T.	Suchowfu Ku, China
Bryant, J. R., Jr.	2320 Briarwood Rd., Charlotte, N. C.
Burnett, J. P., Jr.	Whitakers, N. C.
Burns, A. C., Jr.	111 N. Salem Ave., Sumter, S. C.
Bush, M., Jr.	728 Poplar Blvd., Jackson, Miss.
Caldwell, L. C.	378 Pine St., Spartanburg, S. C.
Carter, R. F.	Episc. High School, Alexandria, Va.
Chastain, J. I.	Fair Mount, Ga.
Cheney, H. O., Jr.	147 E. 12th St., Sarasota, Fla.
Chestnutt, R. L.	Snow Hill, N. C.
Clark, D. H.	Box 73, Clarkton, N. C.
Clark, J. B.	Box D, Clarkton, N. C.
Clark, J. E. W.	11 Tallassee St., Badin, N. C.
Cobb, R. R.	1700 Virginia Rd., Winston Salem, N. C.
Coker, J. W.	1600 Home Ave., Hartsville, S. C.
Colkitt, B. E., Jr.	Waynesville, N. C.
Copes, V. E.	1807 Willoughby Ave., Norfolk, Va.
Coppedge, R. L.	Rosedale, Miss.
Cowan, B. Y.	Columbia Road, Bristol, Tenn.
Cowan, Z. S.	1179 Clifton Rd., N. E., Atlanta, Ga.
Cox, B. C.	Box 176, Drexel, N. C.
Crichton, J. H.	Minden, La.
Crook, J. R.	508 Sherwood Circle, Spartanburg, S. C.
Daffin, S. E.	Amite, La.
Darby, H. M.	441 N. Wood Ave., Florence, Ala.
Davis, M. L., Jr.	Davidson, N. C.
Dillard, D.	1012 N. Eugene St., Greensboro, N. C.
Dorton, J. R., Jr.	Route 4, Concord, N. C.
Dowdy, J. E.	Masonic Home, Richmond, Va.
Driver, L. R.	1706 Windsor Ave., Bristol, Tenn.
Dumas, J. H.	Talladega, Ala.
Edwards, Newton L.	511 E. Orange St., Lake Wales, Fla.
Edwards, N. L.	Box 63, Salem Station, Winston-Salem, N. C.
Faison, W. W.	1018 Queens Road, Charlotte, N. C.
Fetzer, W. J.	249 Maple Ave., Reidsville, N. C.
Field, C. S., Jr.	Calyx, Miss.
Freeze, B. P.	Rockford Road, High Point, N. C.
Funkhouser, J. R.	505 S. Mason St., Harrisonburg, Va.
Garrou, E. J.	Valdese, N. C.
Garvey, R. R., Jr.	1836 Runnymede Rd., Winston-Salem, N. C.
Graham, R. H.	Elkin, N. C.
Grant, W. I.	Tullahoma, Tenn.
Gurley, W. L.	Route 2, Box 17, Davidson, N. C.
Haake, W. F.	1866 Palmetto St., Brooklyn, N. Y.
Hackney, C. J.	214 Helvenston Ave., Live Oak, Fla.
Hall, R. F.	605 N. Pine St., Charlotte, N. C.
Hanger, W. C.	1001 Walnut, Staunton, Va.
Harlan, M. V., Jr.	Box 209, Kinston, N. C.
Harvard, I. L.	1141 Granville Rd., Charlotte, N. C.
Hay, E. C.	1313-13th Ave., Hickory, N. C.
Henderson, D. N.	Box 4, Wallace, N. C.
Herring, R. G.	Roseboro, N. C.
Hill, R. B.	Box 338, Montreat, N. C.
Hipp, E. B.	402 Victoria St., Greensboro, N. C.
Hodges, D. M., Jr.	515 Daughtridge St., Raleigh, N. C.
Hogue, R. F.	Atkinson, N. C.
Hoover, R. C., Jr.	97 Cedar St., Concord, N. C.

BELK'S

CHARLOTTE, N. C.

FOR CLOTHES IN THE UPPER CLASS

★ TIMELY AND ROCKINGHAM SUITS AND TOPCOATS.

★ ARROW, ESSLEY AND MANHATTAN SHIRTS.

★ ARROW AND BOTANY TIES.

★ KENSINGTON AND STETSON HATS.

★ HICKOK AND SWANK JEWELRY.

★ INTERWOVEN SOX.

★ HANES AND MANSCO UNDERWEAR.

BELK'S

CHARLOTTE, N. C.

WHAT TO WEAR . . . AND WHEN

TATE-BROWN'S

YOUNG MEN'S SHOP

CAN SHOW YOU

The Fashion Smartest Varsity-Town Clothes Exclusive With Us

126 SOUTH TRYON STREET

CHARLOTTE, N. C.

Garibaldi and Bruns

Leading Jewelers Since 1896

CHARLOTTE, N. C.

For the Complete College Wardrobe

J. O. JONES, Inc.

Charlotte, N. C.

BILL QUICK, '37

ROSTER OF STUDENTS

Hooper, J. B.	Mokpo, Korea
Horner, S. D.	Crewe, Va.
Houston, J. L.	7 Kings Mt. St., York, S. C.
Howell, J. B.	Ellerbe, N. C.
Hudson, R. C.	4 Chelsea Place, Houston, Texas
Huffines, D. A.	Route 2, Cameron, N. C.
Hunt, W. W.	434 W. Duval St., Jacksonville, Fla.
Inskeep, J. W.	Roaring Gap, N. C.
Jackson, R. H., Jr.	409 N. 19th St., Fort Smith, Ark.
Jackson, W. H.	538 Otis Blvd., Spartanburg, S. C.
James, W. H.	483 S. Academy, Mooresville, N. C.
Jennette, R. N.	Washington, N. C.
Jennings, R. J., Jr.	Route 3, Spartanburg, S. C.
Jones, S., Jr.	307 Chapel Hill St., Durham, N. C.
Keehln, H. E.	1503 St. Andrews, Tarboro, N. C.
Kelly, R. S., Jr.	Erwin, N. C.
Kerr, J. W.	Kochu, Chosen, Japan
King, T. H.	Hiwassee Dam, N. C.
Kissling, P. T.	Montreat, N. C.
Kistler, W. H.	Route 1, Mooresville, N. C.
Knight, Elizabeth A.	Davidson, N. C.
Knoeller, E. F.	Box 146, Pequannock, N. J.
Knox, H. H.	Andrews, S. C.
Knox, J. H.	Route 1, Davidson, N. C.
Kronstadt, R.	Box 1109, Charlotte, N. C.
Kunz, M. W.	Route 1, Signal Mountain, Tenn.
Larkin, E. W.	732 W. Main, Washington, N. C.
Lassiter, A. T., Jr.	Route 1, Clayton, N. C.
Le Grand, W. F.	Box 120, Shelby, N. C.
Lilly, G. M.	Mount Hope, W. Va.
Linville, C. R.	104 W. 28th St., Winston-Salem, N. C.
Long, M. R., Jr.	406 Davie Ave., Statesville, N. C.
Loy, W. D., Jr.	Route 4, Charlotte, N. C.
Lucas, E. F., Jr.	Box 1587, Greensboro, N. C.
McAfee, H. K., Jr.	301 Hermitage Road, Charlotte, N. C.
McCall, J. L.	224 W. Cheves St., Florence, S. C.
McDiarmid, W. H.	504 S. Washington St., Shelby, N. C.
McEachern, W. A.	St. Pauls, N. C.
MacKinnon, J. R.	Lumberton, N. C.
MacLauchlin, W. E., Jr.	908 King St., Columbia, S. C.
McLean, A. A., Jr.	251 N. Main St., Lenoir, N. C.
McLelland, J. R.	155 W. Center, Mooresville, N. C.
McLeod, R. N., Jr.	4000 Cathedral Ave., Washington, D. C.
Mack, S. M.	311 E. Center, Mooresville, N. C.
Magill, F. D.	180 Prospect St., Lenoir, N. C.
Mann, James	Maxton, N. C.
Manning, Burton	Wellington Apts., Spartanburg, S. C.
Marsh, G. M.	448 S. Main St., High Point, N. C.
Matthews, G. E.	1308 Goodview Ave., Fayetteville, N. C.
Mitchell, G. L.	Forest Hills, Wilmington, N. C.
Mitchell, W. H., Jr.	730 Wood Ave., Florence, Ala.
Mobley, M. R., Jr.	Cherokee Road, Florence, S. C.
Moody, W. F., Jr.	1550 Queens Rd. West, Charlotte, N. C.
Moore, B. F.	McColl, S. C.
Moore, J. A.	415 E. Park Ave., Charlotte, N. C.
Morgan, J. W.	265 N. 3rd St., Albemarle, N. C.
Morris, M. G.	312 S. Marietta St., Gastonia, N. C.
Morrison, J. C.	1717 Union St., Charlotte, N. C.
Murray, A. M.	207 E. Morgan St., Wadesboro, N. C.
Nelson, W. H.	131 Church St., Mooresville, N. C.
Owens, J. M., 3rd	645 N. Lake Trail, Palm Beach, Fla.
Parker, E. E.	Box 1065, Sumter, S. C.
Phillips, B. J., Jr.	4034 Post St., Jacksonville, Fla.
Plonk, T. M., Jr.	203 Hines Terrace, Macon, Ga.
Plunkett, W. C., Jr.	Box 497, Aiken, S. C.
Powell, F. M.	700 N. Madison St., Whiteville, N. C.
Powell, R. J., Jr.	823 Hay St., Fayetteville, N. C.
Propst, W. S.	1610 Avondale Ave., Jacksonville, Fla.
Quinn, H. I.	900 N. Eugene St., Greensboro, N. C.
Rankin, P. R., Jr.	Mount Gilead, N. C.
Rankin, R. E.	Mount Holly, N. C.
Raymer Maurice C.	Davidson, N. C.
Rhea, D. V.	Maple Ave., Greenville, Tenn.
Robinson, C. M., Jr.	Lowell, N. C.
Rock, R. B., Jr.	714 Dixie Lane, Plainfield, N. J.
Rogers, T. M., Jr.	505 N. Court St., Florence, Ala.

YOU

Will Find Warmth
and Friendliness
at
BRIDGES

Bridges
FURNITURE CO.

308 South Tryon Street
CHARLOTTE, N. C.

VICKS aids to symptomatic control of **COLDS**

Vicks VA-TRO-NOL helps PREVENT colds from developing
Specially designed for nose and upper throat where most colds start. Put a few drops up each nostril at first warning sniffle or sneeze.

Vicks VAPORUB RELIEVES MISERY of developed colds
A family standby in most homes all over the country. Massage it on throat, chest, and back. No dosing, no stomach upsets.

COPR., 1950, VICK CHEMICAL CO.

WORLD'S MOST WIDELY USED MEDICATIONS OF THEIR KIND

ROSTER OF STUDENTS

Rose. A. H., Jr.	906 Hancock St., Smithfield. N. C.
Royster. L. P.	313 King St., Oxford. N. C.
Rudolph. J. P.	Biltmore Estate. Biltmore. N. C.
Scott. E. E.	503 W. Front St., Statesville. N. C.
Seagle. H. D.	241 Lincoln St., Marion. N. C.
Shannon. B. E.	Barium Springs. N. C.
Shannon. G. W.	Broadway. Va
Shannon. W. H.	203 Royal Ave., Front Royal. Va
Shaw. V. B., Jr.	Route 3, Charlotte. N. C
Shaw. W. M., Jr.	322 Hawley St., Fayetteville. N. C
Shelton. W. L.	1103 Washington Ave., Greenville. Miss.
Simonds. J. S.	957 N. Main St., Bowling Green. Ohio
Sink. J. M. Jr.	3001 Linden Ave., Knoxville. Tenn.
Sleet. R. E.	Route 6, Box 549, Charlotte. N. C.
Smith. Eustace	Callaway. Va.
Smith. R. J., Jr.	2528 Sherwood Ave., Charlotte. N. C
Spencer. D. M.	Barium Springs. N. C
Sprunt. W. H., 3rd	2027 Va. Road. Winston-Salem. N. C
Squires. W. H.	801 E. Washington. Greenville. S. C.
Stair. R. M.	2422 Linden Ave., Knoxville. Tenn
St. Clair. H. R.	114 N. Lewis St., Staunton. Va
Stevenson. R. H.	Camilla. Ga
Strandwitz. J. T.	2913 Centre St., Merchantville. N. J
Strowd. J. F.	300 S. Franklin St., Whiteville. N. C
Suber. R. B.	Box 158. Whitmire. S. C
Summers. W. F.	Route 6. Statesville. N. C
Suttenfield. W. H., Jr.	219 N. Race St., Statesville. N. C
Suttlemyre. P. J.	1625 11th Ave., Hickory. N. C
Talmage. J. S.	441 Superior Ave. Decatur. Ga.
Taylor. A. B., Jr.	20 Fenner Rd., Winston-Salem. N. C
Taylor. E. B.	Southport. N. C
Terrell. Glenn	Superior Ct. Bldg. Tallahassee Fla.
Thomas. R. D.	616 S. Willow Ave. Tampa. Fla.
Thompson. J. A.	3410 Chamberlayne Ave. Richmond Va
Thurston. M. S.	Taylorsville. N. C.
Turnage. B. B.	Farmville. N. C.
Turner. Mrs. M. A.	Davidson. N. C.
Turner. J. C.	1449 Brickel Ave., Miami Fla.
Turner. R. G.	Jonesboro. Ga
Tyson. W. B.	Box 96. Florence. S. C
Vaughan. W. J.	215 Gholson Ave., Henderson. N. C
Vosburgh. D. W.	1401 Providence Rd. Charlotte. N. C
Wallace. J. M. Jr.	Route 1. Matthews. N. C
Washburn. R. P.	626 Savin Ave. West Haven Conn
Watt. C. H.	606 N. Dawson St. Thomasville Ga
Webb. C. A.	2017 Chestnut St. Philadelphia Pa.
Webb. G. M.	800 Burwell Bldg. Knoxville Tenn.
Welborn. S. G.	511 S. Main St. Lexington. N. C
Westall. J. W.	Box 1566. Asheville. N. C.
Whitten. J. B. Jr.	907 Highland Ave. Rome Ga
Williams. A. R.	320 High St., Chattanooga Tenn
Williams. N. J.	145 Va. Ave., Welch. W. Va
Williamson. I. B.	390 Altoona Place. Atlanta Ga
Wilson. A. C., Jr.	Bardstown Ky
Wilson. H. K.	353 East St. Talladega Ala
Winn. A. C.	126 Capers St., Greenville. S. C
Withers. T. G.	Davidson. N. C.
Woodward. S. M.	301 Union St. Bluefield. W. Va.
Wooten. W. Jr.	325 Belvoir Ave. Chattanooga Tenn
Wyche. G. V.	Weldon. N. C
Yarborough. T. S.	Dawson Road. Albany Ga
Yoder. S. O.	Route 3. Bowling Green. Ohio

Swinson Food Products

Manufacturers of

— S & P —

Peanut Butter—Salted Peanuts
Peanut Butter Sandwiches and Candies

604 South Church Street
CHARLOTTE, N. C.

"Your Assurance of the Best"

Food for Thought

We have enjoyed the "Davidson Boys" for the entire nineteen years of our existence and we hope to merit its continuance.

S & W
CAFETERIA

CREATORS OF REASONABLE DRUG PRICES

DRUGS
++
SUNDRIES
++
COSMETICS
++
PRESCRIPTIONS

WE CARRY a full line of first-aid supplies, and pure drugs. And our hospital supplies enjoy reputable recognition. No matter what you need or your doctor recommends, call on us. We shall be only too glad to assist you. You will find our prices always in accordance with your budget, and our merchandise always fresh and effective.

Eckerd's
CUT RATE DRUG STORE

128 N. Tryon St. Charlotte, N. C.

HOSPITAL SUPPLIES
++
CAMERAS
++
TOILETRIES
++
TOBACCOS

Meet Your Friends Here

PATRONIZE
YOUR OWN STORE

Davidson College Student Store

The Photographs

In This Annual Were Made by

Dunbar & Daniel Studio

134 Fayetteville Street

RALEIGH, N. C.

★

Largest College Annual Photographers in the South

★

Fine Portraits

Prompt Service

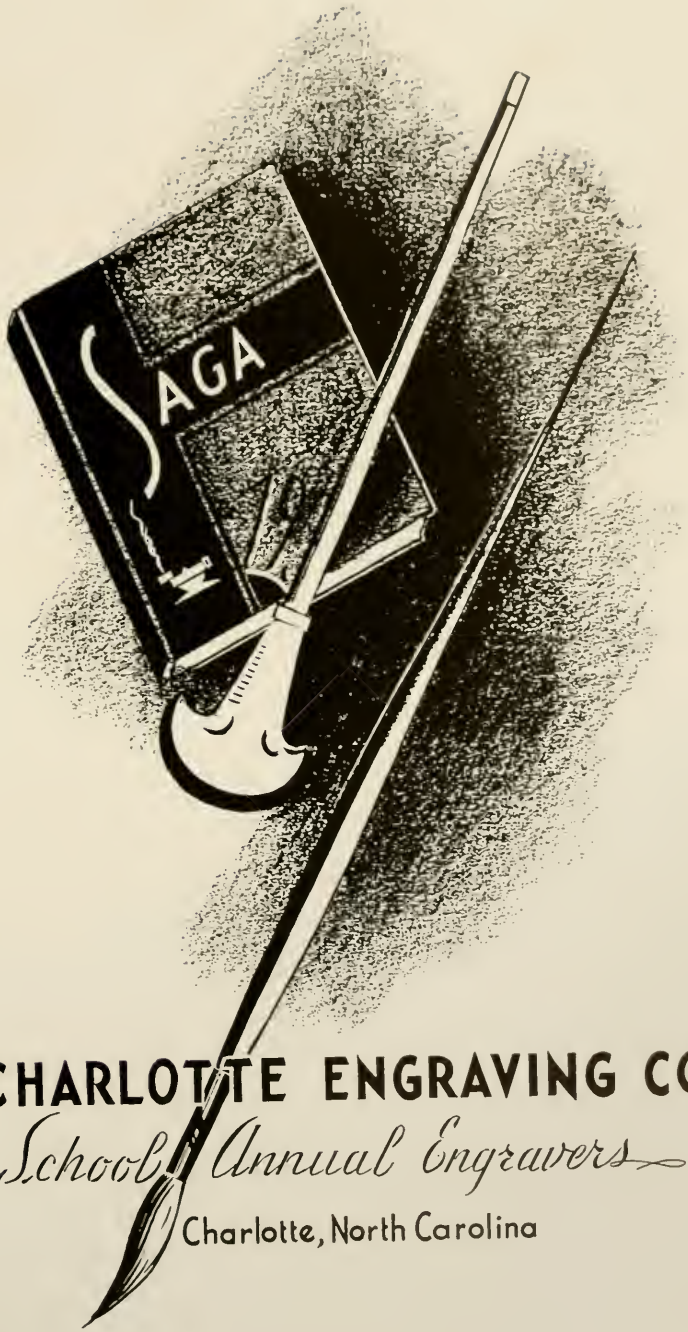

CHARLOTTE ENGRAVING CO.

School Annual Engravers

Charlotte, North Carolina

COMING here at the close of so many hours of planning and work by the staff . . . any message we might add in this, our own advertisement, would savor a bit of self praise.

Yet, unseen in this example of fine book making is the day by day co-operation of our personnel, whose experience and training in the production of annuals has bridged many a pitfall for the staff.

If, as you peruse the pages of this yearbook and are impressed with their excellence, you too, would like to avail yourself of our services whether annuals or commercial printing we'd deem it a favor if you would ask us to call.

THE OBSERVER PRINTING HOUSE
INCORPORATED

College Annual Department

CHARLOTTE, NORTH CAROLINA